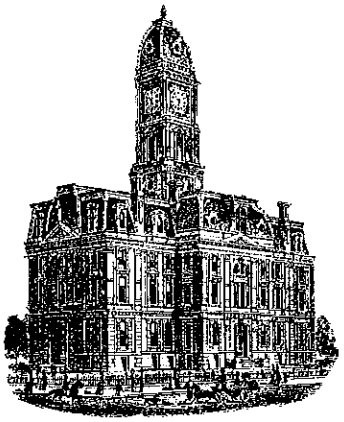

SURVEYOR'S OFFICE

Hamilton County

Kenton C. Ward, CFM
Surveyor of Hamilton County
Phone (317) 776-8495
Fax (317) 776-9628

Suite 188
One Hamilton County Square
Noblesville, Indiana 46060-2230

October 3, 2012

To: Hamilton County Drainage Board

Re: Williams Creek Drainage Area, Spring Mill Run #310 Arm

Upon review of the Williams Creek Drainage Area, I believe that the Spring Mill Run Drain should be made an arm to the Williams Creek Drainage Area as the Spring Mill Run Drain is a tributary to the Williams Creek Drain. This would also avoid a double assessment on the tracts currently assessed for the Spring Mill Run Drain when the remainder of the Williams Creek Drain is assessed for maintenance.

The Spring Mill Run Drain was created per my report dated March 17, 1999 and approved by the Board at a hearing on April 26, 1999 (See Drainage Board Minute Book 5, pages 118 to 119). At present the Spring Mill Run Drain maintenance assessment affects 369.29 acres and 80 lots. The rates of assessment for the drain are set at $2.00 per acre with a $25.00 minimum, and $10.00 per acre for roads. This rate collects $3,853.14 annually and the balance within the fund is $16,264.11. There are no outstanding work orders for this drain at this time.

The current maintenance assessments, as per the existing rates set for the Williams Creek Drainage Area are as follows:

1. Maintenance assessment for roads and streets are set at $10.00 per acre.

2. Maintenance assessment for agricultural tracts are set at $3.00 per acre with a $15.00 minimum.

3. Maintenance assessment for non-platted residential tracts are set at $3.00 per acre with a $15.00 minimum.

4. Maintenance assessment for commercial, institutional and multi-family residential tracts are set at $10.00 per acre with a $75.00 minimum.

5. Maintenance assessment for platted lots in subdivisions whose drainage systems will not be part of the regulated drain shall be set at $35.00 per lot/minimum. Common areas within non-regulated drain subdivisions shall be assessed at $5.00 per acre with a $35.00 minimum.

6. Maintenance assessment for platted lots within subdivisions whose drainage system will be part of the regulated drain shall be set at $65.00 per lot/minimum. Common areas within the regulated drain subdivisions shall be set at $10.00 per acre with a $65.00 minimum.

The total annual assessment for this arm will be $8,356.58. Collections for this proposed assessment will begin in May 2013.

The current balance of the Spring Mill Run Drain shall be kept separate and these funds expended for needed maintenance on the Spring Mill Run Drain. This shall be done until the funds are exhausted. At that time funding for repairs shall then be taken from the Williams Creek Drainage Area fund.

Future assessments for the drainage area of the Spring Mill Run Drain will be made into the Williams Creek Drainage Area fund. No further maintenance collections for the Spring Mill Run Drain shall be made after 2012 other than any delinquent assessment penalties and interest which remain unpaid.

I recommend that the Board set a hearing for this consolidation for January 28, 2013.

Sincerely,

Kenton C. Ward, CFM
Hamilton County Surveyor

KCW/pll

Williams Creek #315
Spring Mill Run #310
Collection period will be until the balance of Williams Creek equals
8 times it's annual assessment.
Hearing:
*Proposed acreage of roads will be added to the existing acreage already assessed to Williams Creek.

Maintenance	Rate	Minimum
Res/Ag	3.00	15.00
Un-Reg Sub	5.00	35.00
Reg Sub	10.00	65.00
Commercial	10.00	75.00
Roads	10.00	

Parcel	Owner	Desc	Rate	Ben	Current Asmt	Proposed Asmt	% of Total
17-13-05-00-14-027.000	Antrim, Robert W & Laura E	S5 T17 R3 Kings Mill 4th Lot 129	Regulated Subd	One Lot	$25.00	$65.00	0.78%
17-13-10-00-02-003.000	Artesian Homes Inc	S10 T17 R3 Laurel Ridge Lot 3 1.40Ac	Regulated Subd	One Lot	$25.00	$65.00	0.78%
17-13-05-00-14-024.000	Beltz, Eric E & Marissa G	S5 T17 R3 Kings Mill 4th Lot 126	Regulated Subd	One Lot	$25.00	$65.00	0.78%
17-13-05-00-14-026.000	Bhagar, Paul S & Harpriya A	S5 T17 R3 Kings Mill 4th Lot 128	Regulated Subd	One Lot	$25.00	$65.00	0.78%
17-13-05-00-14-004.000	Blackwell, Benson C & Vivian	S5 T17 R3 Kings Mill 4th Lot 86	Regulated Subd	One Lot	$25.00	$65.00	0.78%
17-13-05-00-14-015.000	Bohn, Elizabeth B & Daniel R	S5 T17 R3 Kings Mill 4th Lot 97	Regulated Subd	One Lot	$25.00	$65.00	0.78%
17-13-05-00-12-028.000	Brown, David N & Laurel	S5 T17 R3 Kings Mill 3rd Lot 122	Regulated Subd	One Lot	$25.00	$65.00	0.78%
17-13-05-00-14-022.000	Brunner, William J & Sara L	S5 T17 R3 Kings Mill 4th Lot 124	Regulated Subd	One Lot	$25.00	$65.00	0.78%
17-13-05-00-14-019.000	Butts, Gary D & Jennifer S	S5 T17 R3 Kings Mill 4th Lot 101	Regulated Subd	One Lot	$25.00	$65.00	0.78%
17-09-32-00-00-008.000	Carmel Clay Board Of Parks And Recreation	S32 T18 R3 5.01Ac	Residential/Ag	5.01	$25.00	$15.04	0.18%
17-09-32-00-00-009.001	Carmel Clay Board Of Parks And Recreation	S32 T18 R3 5.00Ac	Residential/Ag	2.75	$25.00	$15.00	0.18%
17-09-32-00-00-011.000	Carmel Clay Board of Parks And Recreation	S32 T18 R3 35.14Ac	Residential/Ag	18.59	$37.18	$55.78	0.67%
17-09-32-00-00-008.001	Carmel Clay Parks & Recreation Board	S32 T18 R3 65.42Ac	Residential/Ag	53.92	$107.84	$161.76	1.94%
17-09-32-00-00-008.002	Carmel Clay Parks & Recreation Board	S32 T18 R3 10.00Ac	Residential/Ag	0.55	$25.00	$15.00	0.18%
17-13-05-00-00-013.000	Carmel Clay Schools	S5 T17 R3 40.00Ac	Commercial	38.70	$77.40	$387.00	4.63%
99-99-99-99-99-999.005	City Of Carmel	KingsMill 3-5; Towne,106th,Ditch,116th	Road	56.99	$569.90	$569.90	6.82%
17-13-05-00-14-008.000	Conner, Douglas P & Tracy A	S5 T17 R3 Kings Mill 4th Lot 90	Regulated Subd	One Lot	$25.00	$65.00	0.78%
17-13-05-00-00-010.001	Donaldson, Bradley & Jacqueline	S5 T17 R3 1.51Ac	Residential/Ag	1.51	$25.00	$15.00	0.18%
17-13-05-00-00-010.002	Donaldson, Bradley B & Jacqueline L	S5 T17 R3 4.99Ac	Residential/Ag	4.99	$25.00	$15.00	0.18%
17-13-05-00-16-001.000	Fish, James E & Tammie L	S5 T17 R3 Bentley Plat Lot A	Un-Regulated Subd	0.99	$25.00	$35.00	0.42%
17-13-05-00-16-002.000	Fish, James E & Tammie L	S5 T17 R3 Bentley Plat Lot B 6.62Ac	Un-Regulated Subd	6.62	$25.00	$35.00	0.42%
17-13-05-00-00-008.000	Fish, Thomas J	S5 T17 R3 1.03Ac	Residential/Ag	1.03	$25.00	$15.00	0.18%
17-13-05-00-00-010.000	Fish, Thomas J	S5 T17 R3 3.94Ac	Residential/Ag	3.94	$25.00	$15.00	0.18%
17-13-05-00-14-014.000	Fisher, Jeffrey E & Kimberly A	S5 T17 R3 Kings Mill 4th Lot 96	Regulated Subd	One Lot	$25.00	$65.00	0.78%
17-13-05-00-13-003.000	Gleason, Kevin & Sharon	S5 T17 R3 Kings Mill 5th Lot 105	Regulated Subd	One Lot	$25.00	$65.00	0.78%
17-13-10-00-02-002.000	Goldberg, Jane & Stephen Trust	S10 T17 R3 Laurel Ridge Lot 2 1.41Ac	Regulated Subd	One Lot	$25.00	$65.00	0.78%
17-13-05-00-12-026.000	Graul, Lonnie M & Diane W	S5 T17 R3 Kings Mill 3rd Lot 120	Regulated Subd	One Lot	$25.00	$65.00	0.78%
17-13-05-00-13-015.000	Gruning, Greg F & Jerilyn S	S5 T17 R3 Kings Mill 5th Lot 130	Regulated Subd	One Lot	$25.00	$65.00	0.78%
17-13-05-00-00-009.000	Haston, David P & Margaret L Trustees	S5 T17 R3 1.01Ac	Residential/Ag	1.01	$25.00	$15.00	0.18%
17-13-05-00-14-002.000	Hein, Andrew R & Dawn H	S5 T17 R3 Kings Mill 4th Lot 84	Regulated Subd	One Lot	$25.00	$65.00	0.78%
17-13-10-00-02-010.000	Henderson, Alan L Trustee	S10 T17 R3 Laurel Ridge Lot 10 1.77Ac	Regulated Subd	One Lot	$25.00	$65.00	0.78%
17-13-05-00-00-011.000	Herendeen, Cory M & Molly C	S5 T17 R3 3.80Ac	Residential/Ag	3.80	$25.00	$15.00	0.18%
17-13-05-00-00-012.000	Herendeen, Cory M & Molly C	S5 T17 R3 1.04Ac	Residential/Ag	1.04	$25.00	$15.00	0.18%
17-13-05-00-12-006.000	Himelstein, Scott A & Michelle Y	S5 T17 R3 Kings Mill 3rd Lot 78	Regulated Subd	One Lot	$25.00	$65.00	0.78%
17-13-05-00-14-018.000	Hoffman, James S & Sherry L	S5 T17 R3 Kings Mill 4th Lot 100	Regulated Subd	One Lot	$25.00	$65.00	0.78%
17-13-05-00-13-022.000	Inglis, Gavin H & Wendy W	S5 T17 R3 Kings Mill 5th Lot 137	Regulated Subd	One Lot	$25.00	$65.00	0.78%
17-13-05-00-14-001.000	Jaunzemis, Randy M & Karen L	S5 T17 R3 Kings Mill 4th Lot 83	Regulated Subd	One Lot	$25.00	$65.00	0.78%
17-13-05-00-14-020.000	Joseph, Brent & Hannah K	S5 T17 R3 Kings Mill 4th Lot 102	Regulated Subd	One Lot	$25.00	$65.00	0.78%
17-13-05-00-13-021.000	Katz, Todd & Marlo	S5 T17 R3 Kings Mill 5th Lot 136	Regulated Subd	One Lot	$25.00	$65.00	0.78%

Parcel	Owner	Desc	Rate	Ben	Current Asmt	Proposed Asmt	% of Total
17-13-05-00-12-001.000	Kingsmill Homeowners Assn Inc	S5 T17 R3 Kings Mill 3rd 2.68Ac	Regulated Subd	2.68	$25.00	$65.00	0.78%
17-13-05-00-14-007.000	Kittaka, Paul S & Jill H	S5 T17 R3 Kings Mill 4th Lot 89 1.02Ac	Regulated Subd	One Lot	$25.00	$65.00	0.78%
17-13-05-00-12-003.000	Klapper, Stephen R & Elizabeth B	S5 T17 R3 Kings Mill 3rd Lot 81	Regulated Subd	One Lot	$25.00	$65.00	0.78%
17-13-05-00-14-003.000	Klinger, Roger A & Debra E	S5 T17 R3 Kings Mill 4th Lot 85	Regulated Subd	One Lot	$25.00	$65.00	0.78%
17-13-10-00-02-001.000	Laurel Ridge LLC	S10 T17 R3 Laurel Ridge Lot 1 1.33Ac	Regulated Subd	One Lot	$25.00	$65.00	0.78%
17-13-10-00-02-005.000	Laurel Ridge LLC	S10 T17 R3 Laurel Ridge Lot 5 2.03Ac	Regulated Subd	One Lot	$25.00	$65.00	0.78%
17-13-10-00-02-006.000	Laurel Ridge LLC	S10 T17 R3 Laurel Ridge Lot 6 1.48Ac	Regulated Subd	One Lot	$25.00	$65.00	0.78%
17-13-10-00-02-007.000	Laurel Ridge LLC	S10 T17 R3 Laurel Ridge Lot 7 2.11Ac	Regulated Subd	One Lot	$25.00	$65.00	0.78%
17-13-10-00-02-008.000	Laurel Ridge LLC	S10 T17 R3 Laurel Ridge Lot 8 1.56Ac	Regulated Subd	One Lot	$25.00	$65.00	0.78%
17-13-10-00-02-009.000	Laurel Ridge LLC	S10 T17 R3 Laurel Ridge Lot 9 1.37Ac	Regulated Subd	One Lot	$25.00	$65.00	0.78%
17-13-10-00-02-018.000	Laurel Ridge LLC	S10 T17 R3 Laurel Ridge 3.13Ac	Regulated Subd	3.13	$25.00	$65.00	0.78%
17-13-10-00-02-019.000	Laurel Ridge LLC	S10 T17 R3 Laurel Ridge 5.03Ac	Regulated Subd	5.03	$25.00	$65.00	0.78%
17-13-10-00-02-020.000	Laurel Ridge LLC	S10 T17 R3 Laurel Ridge 3.00Ac	Regulated Subd	3.00	$25.00	$65.00	0.78%
17-13-05-00-12-005.000	Lewis, William D & Casley S	S5 T17 R3 Kings Mill 3rd Lot 79	Regulated Subd	One Lot	$25.00	$65.00	0.78%
17-13-05-00-14-021.000	Lybik, Mark & Leslie Joseph Lybik	S5 T17 R3 Kings Mill 4th Lot 123	Regulated Subd	One Lot	$25.00	$65.00	0.78%
17-13-05-00-13-016.000	Malinzak, Robert A & Sandra P Moreira	S5 T17 R3 Kings Mill 5th Lot 131	Regulated Subd	One Lot	$25.00	$65.00	0.78%
17-13-10-00-02-017.000	Marra Building Corporation	S10 T17 R3 Laurel Ridge Lot 17 1.84Ac	Regulated Subd	One Lot	$25.00	$65.00	0.78%
17-13-05-00-14-023.000	Maurer, Todd J & Linda G	S5 T17 R3 Kings Mill 4th Lot 125	Regulated Subd	One Lot	$25.00	$65.00	0.78%
17-13-05-00-14-009.000	McCann, Daniel E & Darlene A	S5 T17 R3 Kings Mill 4th Lot 91	Regulated Subd	One Lot	$25.00	$65.00	0.78%
17-13-05-00-12-025.000	McMurtray, Robert E & Angelica P	S5 T17 R3 Kings Mill 3rd Lot 141	Regulated Subd	One Lot	$25.00	$65.00	0.78%
17-13-05-00-13-023.000	Meltzer, Jeffrey T & Leigh R	S5 T17 R3 Kings Mill 5th Lot 138	Regulated Subd	One Lot	$25.00	$65.00	0.78%
17-13-05-00-12-027.000	Mirkopoulos, Anna	S5 T17 R3 Kings Mill 3rd Lot 121	Regulated Subd	One Lot	$25.00	$65.00	0.78%
17-13-05-00-00-010.204	Moretto, Tom J & Louise A	S5 T17 R3 5.65Ac	Residential/Ag	5.65	$25.00	$16.96	0.20%
17-13-05-00-13-024.000	Mourouzis, Theodore & Susan	S5 T17 R3 Kings Mill 5th Lot 139	Regulated Subd	One Lot	$25.00	$65.00	0.78%
17-13-05-00-13-005.000	Myers, Michael W & Deborah A F	S5 T17 R3 Kings Mill 5th Lot 107	Regulated Subd	One Lot	$25.00	$65.00	0.78%
17-13-05-00-13-004.000	Nahmias, Scott H & Trisha L	S5 T17 R3 Kings Mill 5th Lot 106	Regulated Subd	One Lot	$25.00	$65.00	0.78%
17-13-05-00-13-018.000	Negro, Leanne Trustee	S5 T17 R3 Kings Mill 5th Lot 133	Regulated Subd	One Lot	$25.00	$65.00	0.78%
17-13-05-00-00-007.000	Newkirk, Lloyd M & Helen M Trustees	S5 T17 R3 1.10Ac	Residential/Ag	1.10	$25.00	$15.00	0.18%
17-13-09-00-12-005.000	OBrien, Nikki Lynn Rev Trust	S9 T17 R3 Woodhall Lane Lot 5	Regulated Subd	One Lot	$25.00	$65.00	0.78%
17-13-05-00-13-019.000	Ohrn, Richard B II & Sari M	S5 T17 R3 Kings Mill 5th Lot 134	Regulated Subd	One Lot	$25.00	$65.00	0.78%
17-13-10-00-02-004.000	Payne, Michael N & Kimberly J	S10 T17 R3 Laurel Ridge Lot 4 1.24Ac	Regulated Subd	One Lot	$25.00	$65.00	0.78%
17-13-05-00-13-001.000	Peterman, Patrick M & Mary K	S5 T17 R3 Kings Mill 5th Lot 103	Regulated Subd	One Lot	$25.00	$65.00	0.78%
17-13-05-00-12-008.000	Plumton, Gary W & Jacqueline M	S5 T17 R3 Kings Mill 3rd Lot 21	Regulated Subd	One Lot	$25.00	$65.00	0.78%
17-13-05-00-14-010.000	Powell, Jack C & Genta D	S5 T17 R3 Kings Mill 4th Lot 92	Regulated Subd	One Lot	$25.00	$65.00	0.78%
17-13-05-00-14-025.000	Power, Patrick J & Emily T	S5 T17 R3 Kings Mill 4th Lot 127	Regulated Subd	One Lot	$25.00	$65.00	0.78%
17-13-05-00-14-005.000	Proch, George & Marlene	S5 T17 R3 Kings Mill 4th Lot 87	Regulated Subd	One Lot	$25.00	$65.00	0.78%
17-13-05-00-12-004.000	Rittgers, Brian & Patricia	S5 T17 R3 Kings Mill 3rd Lot 80	Regulated Subd	One Lot	$25.00	$65.00	0.78%
17-13-05-00-12-007.000	Rose, Douglas C & Michelle M	S5 T17 R3 Kings Mill 3rd Lot 77	Regulated Subd	One Lot	$25.00	$65.00	0.78%
17-13-05-00-14-013.000	Roth, Mark R	S5 T17 R3 Kings Mill 4th Lot 95	Regulated Subd	One Lot	$25.00	$65.00	0.78%
17-13-05-00-13-020.000	Roth, Wade A & Gunta L	S5 T17 R3 Kings Mill 5th Lot 135	Regulated Subd	One Lot	$25.00	$65.00	0.78%
17-13-05-00-00-012.001	Ruggiero, Mike & Judith Ruggiero & Angela & J	S5 T17 R3 2.96Ac	Residential/Ag	2.96	$25.00	$15.00	0.18%
17-13-05-00-13-017.000	Sachs, Greg A & Rochelle S	S5 T17 R3 Kings Mill 5th Lot 132	Regulated Subd	One Lot	$25.00	$65.00	0.78%
17-13-05-00-14-011.000	Salentine, Thomas J & Jane E	S5 T17 R3 Kings Mill 4th Lot 93	Regulated Subd	One Lot	$25.00	$65.00	0.78%
17-13-05-00-14-017.000	Segal, Daniel A & Melissa J	S5 T17 R3 Kings Mill 4th Lot 99	Regulated Subd	One Lot	$25.00	$65.00	0.78%
17-13-05-00-00-001.003	Shaarey Tefilla Congregation Inc	S5 T17 R3 9.10Ac	Commercial	9.10	$25.00	$91.00	1.09%
17-13-10-00-02-016.000	Simon, Herbert Trustee	S10 T17 R3 Laurel Ridge Lot 16 2.34Ac	Regulated Subd	One Lot	$25.00	$65.00	0.78%

Parcel	Owner	Desc	Rate	Ben	Current Asmt	Proposed Asmt	% of Total
17-09-32-00-00-013.000	Snyder, C Alan & Carolyn Meyers Jt/rs	S32 T18 R3 1.50Ac	Residential/Ag	1.50	$25.00	$15.00	0.18%
17-13-05-00-13-002.000	Stark, Gregg & Tara	S5 T17 R3 Kings Mill 5th Lot 104	Regulated Subd	One Lot	$25.00	$65.00	0.78%
17-13-05-00-00-006.000	Takayoshi, Yoshiro Stuart & David S Takayoshi	S5 T17 R3 3.00Ac	Residential/Ag	3.00	$25.00	$15.00	0.18%
17-13-10-00-02-013.000	Tavel, Lawrence S MD	S10 T17 R3 Laurel Ridge Lot 13 2.63Ac	Regulated Subd	One Lot	$25.00	$65.00	0.78%
17-13-10-00-02-014.000	Tavel, Lawrence S MD	S10 T17 R3 Laurel Ridge Lot 14 3.09Ac	Regulated Subd	One Lot	$25.00	$65.00	0.78%
17-09-32-00-00-014.000	Thomas, Joseph P & Cindy A	S32 T18 R3 1.93Ac	Residential/Ag	1.93	$25.00	$15.00	0.18%
17-13-10-00-02-011.000	Thomas, Suzanne Trustee of Rbrt Thomas Trus	S10 T17 R3 Laurel Ridge Lot 11 2.49Ac	Regulated Subd	One Lot	$25.00	$65.00	0.78%
17-13-10-00-02-012.000	Thomas, Suzanne Trustee under agreements F	S10 T17 R3 Laurel Ridge Lot 12 2.78Ac	Regulated Subd	One Lot	$25.00	$65.00	0.78%
17-13-10-00-02-015.000	Tobias, Randall L	S10 T17 R3 Laurel Ridge Lot 15 2.09Ac	Regulated Subd	One Lot	$25.00	$65.00	0.78%
17-13-05-00-00-001.103	University High School Of Indiana Inc	S5 T17 R3 28.92Ac	Commercial	28.92	$57.84	$289.20	3.46%
17-13-05-00-00-003.000	University High School of Indiana Inc	S5 T17 R3 26.68Ac	Commercial	26.68	$53.36	$266.80	3.19%
17-13-05-00-00-003.002	University High School Of Indiana Inc	S5 T17 R3 10.96Ac	Commercial	10.96	$25.00	$109.60	1.31%
17-13-05-00-00-004.000	University High School of Indiana Inc	S5 T17 R3 0.66Ac	Commercial	0.66	$25.00	$75.00	0.90%
17-13-05-00-00-005.000	University High School of Indiana Inc	S5 T17 R3 1.23Ac	Commercial	1.23	$25.00	$75.00	0.90%
17-13-05-00-00-005.001	University High School of Indiana Inc	S5 T17 R3 37.31Ac	Residential/Ag	37.31	$74.62	$111.94	1.34%
17-13-05-00-00-010.004	University High School of Indiana Inc	S5 T17 R3 5.52Ac	Residential/Ag	5.52	$25.00	$16.56	0.20%
17-13-05-00-00-010.005	University High School of Indiana Inc	S5 T17 R3 0.17Ac	Residential/Ag	0.17	$25.00	$15.00	0.18%
17-13-05-00-12-002.000	Walker, Scott G & Debra M	S5 T17 R3 Kings Mill 3rd Lot 82	Regulated Subd	One Lot	$25.00	$65.00	0.78%
17-13-05-00-13-025.000	Weber, Bradley J & Rebecca E	S5 T17 R3 Kings Mill 5th Lot 140	Regulated Subd	One Lot	$25.00	$65.00	0.78%
17-13-05-00-14-012.000	Wettersten, Jeffrey S & Kimberly J	S5 T17 R3 Kings Mill 4th Lot 94	Regulated Subd	One Lot	$25.00	$65.00	0.78%
17-13-09-00-12-001.000	Woodhall LLC	S9 T17 R3 Woodhall Lane Lot 1	Regulated Subd	One Lot	$25.00	$65.00	0.78%
17-13-09-00-12-002.000	Woodhall LLC	S9 T17 R3 Woodhall Lane Lot 2	Regulated Subd	One Lot	$25.00	$65.00	0.78%
17-13-09-00-12-003.000	Woodhall LLC	S9 T17 R3 Woodhall Lane Lot 3	Regulated Subd	One Lot	$25.00	$65.00	0.78%
17-13-09-00-12-004.000	Woodhall LLC	S9 T17 R3 Woodhall Lane Lot 4	Regulated Subd	One Lot	$25.00	$65.00	0.78%
17-13-09-00-12-006.000	Woodhall LLC	S9 T17 R3 Woodhall Lane Lot 6	Regulated Subd	One Lot	$25.00	$65.00	0.78%
17-13-09-00-12-007.000	Woodhall LLC	S9 T17 R3 Woodhall Lane Lot 7	Regulated Subd	One Lot	$25.00	$65.00	0.78%
17-13-09-00-12-008.000	Woodhall LLC	S9 T17 R3 Woodhall Lane Lot 8	Regulated Subd	One Lot	$25.00	$65.00	0.78%
17-13-09-00-12-009.000	Woodhall LLC	S9 T17 R3 Woodhall Lane Lot 9	Regulated Subd	One Lot	$25.00	$65.00	0.78%
17-13-09-00-12-010.000	Woodhall LLC	S9 T17 R3 Woodhall Lane 1.93Ac	Regulated Subd	1.93	$25.00	$65.00	0.78%
17-13-09-00-12-011.000	Woodhall LLC	S9 T17 R3 Woodhall Lane	Regulated Subd	0.50	$25.00	$65.00	0.78%
17-13-09-00-12-012.000	Woodhall LLC	S9 T17 R3 Woodhall Lane 2.13Ac	Regulated Subd	2.13	$25.00	$65.00	0.78%
17-13-09-00-12-013.000	Woodhall LLC	S9 T17 R3 Woodhall Lane 1.05Ac	Regulated Subd	1.05	$25.00	$65.00	0.78%
17-13-09-00-12-014.000	Woodhall LLC	S9 T17 R3 Woodhall Lane 1.66Ac	Regulated Subd	1.66	$25.00	$65.00	0.78%
17-13-05-00-14-006.000	Young, Marilyn A Rev Trust	S5 T17 R3 Kings Mill 4th Lot 88	Regulated Subd	One Lot	$25.00	$65.00	0.78%
17-13-05-00-00-010.003	Zancanaro, Anthony V & Debra	S5 T17 R3 3.37Ac	Residential/Ag	3.37	$25.00	$15.00	0.18%
17-13-05-00-00-010.104	Zancanaro, Anthony V & Debra	S5 T17 R3 6.68Ac	Residential/Ag	6.68	$25.00	$20.04	0.24%
17-13-05-00-14-016.000	Zukerman, Mark A & Diana R	S5 T17 R3 Kings Mill 4th Lot 98	Regulated Subd	One Lot	$25.00	$65.00	0.78%
Parcels: 122				369.29	$3,853.14	$8,356.58	100.00%
				80 lots			

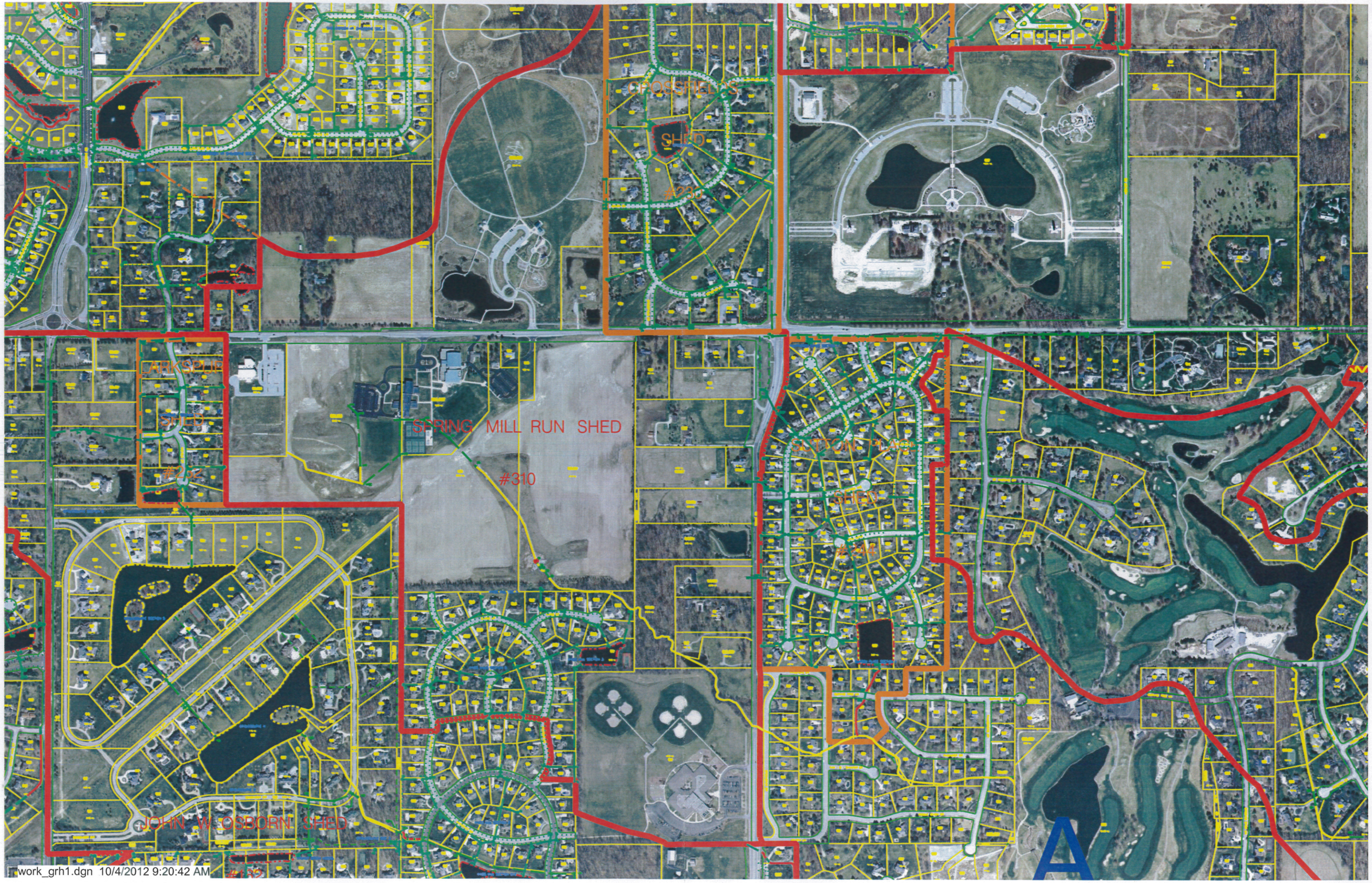

CROSSFIELDS
SHED
#235
ARKSPUR
SHED
#242
SPRING MILL RUN SHED
#310
SUTTON PLACE
SHED
#242
JOHN W. OSBORN SHED
#159
A
work_grh1.dgn 10/4/2012 9:20:42 AM