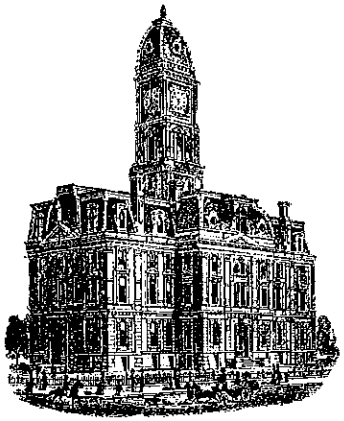

SURVEYOR'S OFFICE

Hamilton County

Kenton C. Ward, CFM
Surveyor of Hamilton County
Phone (317) 776-8495
Fax (317) 776-9628

Suite 188
One Hamilton County Square
Noblesville, Indiana 46060-2230

October 1, 2012

To: Hamilton County Drainage Board

Re: Isaac Jones Drainage Area

Attached is a drain map, drainage shed map and schedule of assessments for maintenance for the Isaac Jones Drainage Area. This drain is located in Washington and Jackson Townships in Hamilton County. The drainage area has a drainage shed of 6,380.61acres and 82 lots. The drainage shed includes portions of Washington, Adams and Jackson Townships.

The Isaac Jones Drainage Area shall consist of ten (10) separate regulated drains. Those drains are the Isaac Jones, Thomas Lindley, Carrie Horney, Mary Johnson, Henry Plew, Horton, W.C. Inman, Hinshaw & Keys, Joel Haworth and Raymond Briles Drains.

The Isaac Jones Drain was constructed by order of the Hamilton County Commissioners in 1903. The drain consisted of a main drain and five (5) arms. The drain was dredged through the Commissioners Court in 1930 when a sixth (6th) arm was added. In 1960 the drain was dredged and extended once more through the Hamilton County Circuit Court. In 1999 a portion of the original tile was vacated per my report dated February 18, 1999 and approved by the Board at hearing on March 22, 1999. (See Hamilton County Drainage Board Minutes Book 5, pages 105-106). In 2009 the drain was extended per my report to the Board dated June 1, 2009 and approved by the Board at hearing on July 27, 2009. (See Hamilton County Drainage Board Minutes Book 12, pages 155-156). The Isaac Jones Ditch now consists of 5,583 feet of tile drain and 29,467 feet of open ditch for a total of 35,050 feet.

The Thomas Lindley Drain was constructed in 1917 through the Hamilton County Commissioners Court. The original drain included the Mary Johnson and Carrie Horney Drains as repairs to those drain. The drain also includes the Carrie Horney Arm. The drain as it exists today, minus the Mary Johnson and Carrie Horney Drains which are described below separately consists of 10,790 feet of open ditch.

The Carrie Horney Drain was constructed through the Hamilton County Commissioners Court in 1902. The drain consists of a main drain and an arm and is 4,752 feet of tile drain and 1,894 feet of open ditch for a total length of 6,646 feet.

The Mary Johnson Drain was constructed in November 1907. (See Hamilton County Commissioners Record Book 18, pages 101 - 107). The drain consists of a main drain and three (3) arms. At some time in the 1960's it is believed the outlet of the main drain was reconstructed. The drain now consists of 8,521 feet of tile drain and 218 feet of open ditch for a total length of 8,739 feet.

The Henry Plew Drain was constructed in 1900 through the Hamilton County Commissioners. The drain was dredged in 1953 through the Hamilton County Circuit Court. The open ditch was dredged again in 1981 by the Hamilton County Drainage Board. In 1986 the Board added Arm 1 to the drain per my report dated April 9, 1986 and approved at hearing on July 14, 1986 (see Hamilton County Drainage Board Minutes Book 2, pages 149-150). Arm 2 was added per my report dated January 18, 1996 and approved by the Board at hearing on February 26, 1996. (See Hamilton County Drainage Board Minutes Book 4, page 223). At this time the drain consists of a main drain and two (2) arms. The drain consists of 5,677 feet of tile drain and 3,666 feet of open ditch for a total length of 9,343 feet.

The Horton Drain, also known as the Horton/Fosnight Drain, was ordered constructed by the Hamilton County Circuit Court in 1940. The drain was reconstructed per my report dated January 30, 1981. The drain consists of 1,766 feet of tile drain and 1,152 feet of open ditch for a total length of 2,918 feet.

The W.C. Inman Drain was constructed by the Hamilton County Commissioners in 1905. The drain consists of a main drain and two (2) arms. The drain was extended per my report dated July 6, 2009 and approved by the Board at hearing on August 24, 2009. (See Hamilton County Drainage Board Minutes Book 12 pages 187-188). The drain consists of 3,983 feet of tile drain and 1,591 feet of open ditch for a total of 5,574 feet.

The Hinshaw & Keys Drain was constructed by the Hamilton County Commissioners in 1889. The drain consists of 4,100 feet of tile drain.

The Joel Haworth Drain was ordered constructed by the Hamilton County Circuit Court in 1953. The drain consists of a main drain and two (2) arms and is 2,340 feet of tile drain.

The Raymond Briles Drain was ordered constructed by the Hamilton County Circuit Court in 1956. The drain was extended per my report dated April 27, 2012 which was approved by the Board at hearing on June 25, 2012. (See Hamilton County Drainage Board Minutes Book 14, pages 198-199). The drain consists of a main drain and one (1) arm and has 6,685 feet of tile and 585 feet of open ditch for a total of 7,270 feet of drain.

The breakdown of drain length to be maintained by open or tile drain is as follows:

Drain	Open	Tile
Isaac Jones	29,467	5,583
Thomas Lindley	10,790	
Carrie Horney	1,894	4,752
Mary Johnson	218	8,521
Henry Plew	3,666	5,677
Horton	1,152	1,766
W.C. Inman	1,591	3,983
Hinshaw & Keys		4,100
Joel Haworth		2,340
Raymond Briles	585	6,685
Total	49,363	43,407

The total length of drain to be maintained under this proposed maintenance program is 92,770 feet or 17.57 miles

At this time the Isaac Jones & T.B. Lindley Drain is listed on the 2012 Classification List for maintenance at Number 4 and the Thomas Lindley and Carrie Horney Drains are listed for maintenance at Number 6. The office has had seventeen (17) complaints in the drainage area currently not under maintenance since 2005. Those are as follows:

Date	Applicant	Location	Problem
Sept. 10, 2002	Larry Ogle	Downstream 206th St.	2 fuel oil tanks in ditch
Nov. 3, 2003	Francis Haworth	N. 226th St, W Deming Rd	Log jam
Dec. 8, 2003	Francis Haworth	30 rod north Anthony Rd.	Log jam
Nov. 10, 2004	Francis Haworth	W. Anthony Rd.	Beaver dams
Oct. 13, 2006	Helen Bray	N. 203rd St W. of US 31	Wet area enlarging
April 30, 2007	Greta Chenault	21612 Dunbar Rd.	Beaver dam
Nov. 28, 2007	Francis Haworth	3340 Gifford Rd	tree in ditch
March 14, 2008	Francis Haworth	S. 226th St E. of Anthony Rd	Washed out north of bridge west bank of creek
April 24, 2009	Fred Martz	3340 Gifford Ave.	Banks washed out n. of bridge
April 27, 2009	Natalia Wilkins	20201 US 31 N	tree in ditch causing flooding
April 21, 2011	Herman Parsons	21493 Oak Ridge	culvert washed out
June 24, 2011	Elaine Habig	SR 38 & Dunbar Rd.	Flooding
July 14, 2011	Susan Pettijohn E.	E. of 2314 SR 38	Log jam causing flooding
Aug. 31, 2011	Cindy Keever	1089 SR 38	Debris blocking drain
Oct. 24, 2011	Becky McCanna	SR 38 & US 31	Flooding
Nov. 21, 2011	David Gill, Trustee	MacGregor Park	Log jam
Nov. 23, 2011	David Gill, Trustee	MacGregor Park	Flooding

I am recommending that the Isaac Jones Drainage Area be placed on maintenance at this time. The nature of the maintenance work required is as follows:

A. Clearing of trees and brush on the existing open drain as needed to improve flow;

B. Creation and re-excavation of silt basins;

C. Re-excavation of open ditch to original grade line;

D. Surface water structures as might be required;

E. Bank erosion protection and/or seeding as might be required;

F. Repair of private tile outlet ends as might be required;

G. Repair of regulated drain tiles & outlets;

H. Removal of beaver dams;

I. Removal of log jams, debris and other blockage from regulated open ditch;

J. Spraying for vegetation control;

K. Mowing filter strips;

L. Any other repairs deemed to be applicable and necessary by the Surveyor to restore the drain to its original intended use and condition.

The frequency with which maintenance work should be performed is annually as required by the condition of the drain.

Currently the Carrie Horney, Mary Johnson, Henry Plew, Horton, W.C. Inman, Hinshaw & Keys, Joel Haworth and Raymond Briles Drains are on a maintenance program.

The Carrie Horney Drain was placed on maintenance on December 4, 1967 (see Hamilton County Drainage Board Minutes Book 1, page 23). The current assessment for the Carrie Horney Drain was approved by the Board at hearing on November 28, 2005 (see Hamilton County Drainage Board Minutes Book 8, pages 504-505). The current assessment rates for this drain are as follows:

1. Maintenance assessment for agricultural tracts set at $3.00 per acre with a $15.00 minimum.

2. Maintenance assessment for non-platted residential tracts set at $3.00 per acre with a $15.00 minimum.

3. Maintenance assessment for commercial, institutional and multi-family residential tracts set at $10.00 per acre with a $75.00 minimum.

4. Maintenance assessment for platted lots in subdivisions whose drainage systems are not part of the regulated drain shall be set at $35.00 per lot/minimum. Common areas within non-regulated drain subdivisions are assessed at $5.00 per acre with a $35.00 minimum.

5. Maintenance assessments for platted lots within subdivisions whose drainage system is part of the regulated drain are set at $65.00 per lot/minimum. Common areas within the regulated drain subdivisions are set at $10.00 per acre with a $65.00 minimum.

6. Maintenance assessment for roads and streets set at $10.00 per acre.

With 571.04 acres in the drainage shed the drains annual assessment is $2,213.34. The fund balance is currently $7,842.24.

The Mary Johnson Drain was placed on maintenance on March 4, 1968(see Hamilton County Drainage Board Minutes Book 1, page 26). The current assessment for the Mary Johnson Drain was approved at hearing on February 24, 2003 (see Hamilton County Drainage Board Minutes Book 6, pages 560-565) commercial rates were adjusted on April 25, 2005. (See Hamilton County Drainage Board Minutes Book 8, pages 293-294). The current maintenance rates for this drain are as follows:

1. Maintenance assessment for agricultural tracts set at $5.00 per acre with a $25.00 minimum.

2. Maintenance assessment for non-platted residential tracts set at $5.00 per acre with a $25.00 minimum.

3. Maintenance assessment for commercial, institutional and multi-family residential tracts set at $10.00 per acre with a $75.00 minimum.

4. Maintenance assessment for platted lots in subdivisions whose drainage systems are not part of the regulated drain shall be set at $35.00 per lot/minimum. Common areas within non-regulated drain subdivisions are assessed at $5.00 per acre with a $35.00 minimum.

5. Maintenance assessments for platted lots within subdivisions whose drainage system are part of the regulated drain are set at $65.00 per lot/minimum. Common areas within the regulated drain subdivisions are set at $10.00 per acre with a $65.00 minimum.

6. Maintenance assessment for roads and streets set at $10.00 per acre with a $25.00 minimum.

With 438.39 acres in the drainage shed the annual assessment for the drain is $2,664.56. There is currently $12,322.14 in the fund.

The Henry Plew Drain was placed on maintenance on November 4, 1968 (see Hamilton County Drainage Board Minutes Book 1, page 34). The current assessment for the Henry Plew Drain was approved by the Board at hearing on June 26, 2006 (see Hamilton County Drainage Board Minutes Book 9, pages 275-276). The current maintenance rates for this drain are as follows:

1. Maintenance assessment for agricultural tracts set at $2.50 per acre with a $25.00 minimum.

2. Maintenance assessment for non-platted residential tracts set at $2.50 per acre with a $25.00 minimum.

3. Maintenance assessment for commercial, institutional and multi-family residential tracts set at $10.00 per acre with a $75.00 minimum.

4. Maintenance assessment for platted lots in subdivisions whose drainage systems are not part of the regulated drain shall be set at $35.00 per lot/minimum. Common areas within non-regulated drain subdivisions are assessed at $5.00 per acre with a $35.00 minimum.

5. Maintenance assessments for platted lots within subdivisions whose drainage system are part of the regulated drain are set at $65.00 per lot/minimum. Common areas within the regulated drain subdivisions are set at $10.00 per acre with a $65.00 minimum.

6. Maintenance assessment for roads and streets set at $10.00 per acre.

With 730.99 acres in the drainage shed the drains annual assessment is $3,290.86. The fund balance is currently $17,532.36.

The Horton Drain was placed on maintenance on May 7, 1969 (see Hamilton County Drainage Board Minutes Book 1 page 40). The current assessment for the Horton Drain was approved by the Board at hearing on November 28, 2005 (see Hamilton County Drainage Board Minutes Book 8, pages 517-518). The current rates of assessment for the drain are as follows:

1. Maintenance assessment for agricultural tracts set at $3.00 per acre with a $15.00 minimum.

2. Maintenance assessment for non-platted residential tracts set at $3.00 per acre with a $15.00 minimum.

3. Maintenance assessment for commercial, institutional and multi-family residential tracts set at $10.00 per acre with a $75.00 minimum.

4. Maintenance assessment for platted lots in subdivisions whose drainage systems are not part of the regulated drain shall be set at $35.00 per lot/minimum. Common areas within non-regulated drain subdivisions are assessed at $5.00 per acres with a $35.00 minimum.

5. Maintenance assessments for platted lots within subdivisions whose drainage systems are part of the regulated drain are set at $65.00 per lot/minimum. Common areas within the regulated drain subdivisions are set at $10.00 per acre with a $65.00 minimum.

6. Maintenance assessment for roads and streets set at $10.00 per acre.

With 32.65 acres and 16 lots in the drainage shed the annual assessment is $1,106.00 and the drain currently has $5,515.95 in the fund.

The W.C. Inman Drain was placed on maintenance on October 18, 1971 (see Hamilton County Drainage Board Minutes Book 1, page 75). The current assessment for the W.C. Inman Drain was approved by the Board at hearing on August 28, 2006 (see Hamilton County Drainage Board Minutes Book 9, pages 409-410). The current rates of assessment for the drain are as follows:

1. Maintenance assessment for agricultural tracts set at $1.00 per acre with a $15.00 minimum.

2. Maintenance assessment for non-platted residential tracts set at $1.00 per acre with a $15.00 minimum.

3. Maintenance assessment for commercial, institutional and multi-family residential tracts set at $10.00 per acre with a $75.00 minimum.

4. Maintenance assessment for platted lots in subdivisions whose drainage systems are not part of the regulated drain shall be set at $35.00 per lot/minimum. Common areas within non-regulated drain subdivisions are assessed at $5.00 per acres with a $35.00 minimum.

5. Maintenance assessments for platted lots within subdivisions whose drainage systems are part of the regulated drain are set at $65.00 per lot/minimum. Common areas within the regulated drain subdivisions are set at $10.00 per acre with a $65.00 minimum.

6. Maintenance assessment for roads and streets set at $10.00 per acre.

With 322.57 acres and 35 lots in the drainage shed the drains annual assessment is $2,236.20. The fund balance is currently $1,064.69.

The Hinshaw & Keys Drain was placed on maintenance on November 20, 1972 (see Hamilton County Drainage Board Minutes Book 1, page 91). The current assessment for the Hinshaw & Keys Drain was approved at hearing on May 29, 2001 (see Hamilton County Drainage Board Minutes Book 6, pages 52-54). The current rates for this drain are as follows:

1. Maintenance assessment for agricultural tracts set at $5.50 per acre with a $15.00 minimum.

2. Maintenance assessment for non-platted residential tracts set at $5.50 per acre with a $15.00 minimum.

3. Maintenance assessment for commercial, institutional and multi-family residential tracts set at $10.00 per acre with a $50.00 minimum.

4. Maintenance assessment for platted lots in subdivisions whose drainage systems are not part of the regulated drain shall be set at $35.00 per lot/minimum. Common areas within non-regulated drain subdivisions are assessed at $5.00 per acres with a $35.00 minimum.

5. Maintenance assessments for platted lots within subdivisions whose drainage systems are part of the regulated drain are set at $65.00 per lot/minimum. Common areas within the regulated drain subdivisions are set at $10.00 per acre with a $65.00 minimum.

6. Maintenance assessment for roads and streets set at $10.00 per acre.

With 154.18 acres in the drainage shed the annual assessment for the drain is $887.00. Currently the drain fund has a balance of $4,196.87.

The Joel Haworth Drain was placed on maintenance on January 28, 1983 (see Hamilton County Drainage Board Minutes Book 1, page 511). The current assessment for the Joel Haworth Drain was approved by the Board at hearing on November 28, 2005 (see Hamilton County Drainage Board Minutes Book 8, pages 503-504). The current rates of assessment for the drain are as follows:

1. Maintenance assessment for agricultural tracts set at $5.00 per acre with a $15.00 minimum.

2. Maintenance assessment for non-platted residential tracts set at $5.00 per acre with a $15.00 minimum.

3. Maintenance assessment for commercial, institutional and multi-family residential tracts set at $10.00 per acre with a $75.00 minimum.

4. Maintenance assessment for platted lots in subdivisions whose drainage systems are not part of the regulated drain shall be set at $35.00 per lot/minimum. Common areas within non-regulated drain subdivisions are assessed at $5.00 per acres with a $35.00 minimum.

5. Maintenance assessments for platted lots within subdivisions whose drainage systems are part of the regulated drain are set at $65.00 per lot/minimum. Common areas within the regulated drain subdivisions are set at $10.00 per acre with a $65.00 minimum.

6. Maintenance assessment for roads and streets set at $10.00 per acre.

With 84.59 acres in the drainage shed the drains annual assessment for the drain is $511.80. Currently the drain fund is in the red $421.13.

The Raymond Briles Drain was placed on maintenance on February 7, 1983 (see Hamilton County Drainage Board Minutes Book 1, page 516). The current assessment for the Raymond Briles Drain was approved by the Board on April 23, 2001 (see Hamilton County Drainage Board Minutes Book 6, pages 29-31). The current commercial rate was established on May 22, 2006. (See Hamilton County Drainage Board Minutes Book 9, pages 204-205). The current maintenance rates for the drain are as follows:

1. Maintenance assessment for agricultural tracts set at $5.00 per acre with a $15.00 minimum.

2. Maintenance assessment for non-platted residential tracts set at $5.00 per acre with a $15.00 minimum.

3. Maintenance assessment for commercial, institutional and multi-family residential tracts set at $10.00 per acre with a $75.00 minimum.

4. Maintenance assessment for platted lots in subdivisions whose drainage systems are not part of the regulated drain shall be set at $35.00 per lot/minimum. Common areas within non-regulated drain subdivisions are assessed at $5.00 per acres with a $35.00 minimum.

5. Maintenance assessments for platted lots within subdivisions whose drainage systems are part of the regulated drain are set at $65.00 per lot/minimum. Common areas within the regulated drain subdivisions are set at $10.00 per acre with a $65.00 minimum.

6. Maintenance assessment for roads and streets set at $10.00 per acre.

With 234.33 acres in the drainage shed the drains annual assessment is $1,909.26. The current balance in the Raymond Briles fund is $10,021.75. The period of collections for this drain is eight (8) years.

Upon review of current outstanding work orders for the drains which are currently on maintenance it was found that the Carrie Horney Drain has one (1), Henry Plew Drain has one (1), Hinshaw & Keys Drain has one (1), Joel Haworth has one (1) and Raymond Briles Drain has one (1). There were no outstanding work orders on the other drains which are on maintenance.

I have reviewed the plans and drain map and after considering the criteria as set out in IC 36-9-27-112 believe that all tracts within the drainage shed of the Isaac Jones Drainage Area will benefit equally as per land use. The following maintenance assessment should be adopted by the Board:

1. Maintenance assessment for agricultural tracts be set at $4.00 per acre with a $25.00 minimum.

2. Maintenance assessment for non-platted residential tracts be set at $4.00 per acre with a $25.00 minimum.

3. Maintenance assessment for commercial institutional and multi-family residential tracts be set at $10.00 per acre with a $75.00 minimum.

4. Maintenance assessment for platted lots in subdivisions whose drainage systems will not be considered part of the regulated drain shall be set at $35.00 per lot - $35.00 minimum. Common areas within subdivisions whose drainage systems will not be part of the regulated drain shall be set at $5.00 per acre with a $35.00 minimum.

5. Maintenance assessments for platted lots within a subdivision whose drainage system will be part of the regulated drain shall be set at $65.00 per lot with a $65.00 minimum. Common areas within regulated drain subdivisions shall be set at $10.00 per acre with a $65.00 minimum.

6. Maintenance assessment for roads and streets be set at $10.00 per acre.

The annual maintenance collection for this drainage area will be $39,233.76. The period of collection shall be eight (8) years as per IC 36-9-27-43.

This drain may be assessed for maintenance for the Hinkle Creek Drainage Area sometime in the future.

The current balance in the Carrie Horney, Mary Johnson, Henry Plew, Horton, W.C. Inman, Hinshaw & Keys and Raymond Briles Drains maintenance funds shall be kept separate and the balance within those funds be expended for needed maintenance for those drains. This shall be done until the funds are exhausted. At that time funding for future maintenance repairs to those drains shall be taken from the fund for the Isaac Jones Drainage Area. Future assessments for the drainage areas for these drains will be made into the Isaac Jones Drainage Area fund. No future maintenance collections for these drains will be made after 2012, other than any delinquent assessment, penalties and interest which remain unpaid.

Upon approval of this report by the Board the drainage area for the Joel Haworth shall be double assessed. In 2013 the drainage area for this drain shall pay maintenance assessments to both the Isaac Jones Drainage Area and the Joel Haworth Drain. The Joel Haworth Drain will continue being assessed for maintenance in 2013. This is in order to pay off the shortfall for this drain fund. Upon approval of this report by the Board, the cost of maintenance repairs for this drain shall be taken from the Isaac Jones Drainage Area.

Upon completion of the collections for the Joel Haworth Drain, as detailed above, any surplus funds within those drain funds shall be kept separate and that balance expended for needed maintenance for those drains. This shall be done until the funds are exhausted. At that time funding for the future maintenance repairs to those drains shall again be taken from the fund for the Isaac Jones Drainage Area.

At this time the Isaac Jones Drainage Area is being studied as part of the Hinkle Creek Watershed Master Plan Study. This is being done by Clark Dietz, Inc. per a contract approved by the Board dated November 14, 2011.

The Isaac Jones Drain has been identified in the NPDES Phase II General Permit Application, Storm Water Quality Management Plan Part C: Program Implementation Report, page 5, as a MS4 area receiving stream.

Isaac Jones Drain is listed in the NPDES Phase II General Permit Application Storm Water Quality Management Plan Part B: Baseline Characterization Report on the following pages:

Page 4 as an MS4 Area Receiving Stream

Page 6 as #05120201080100 Watershed as Hinkle Creek-Jones Ditch within the MS4 Area with drainage size of 12,870.90 acres.

Page 16 as being in the IDEM 305(b) Report as being an impaired water body.

This drain is not listed on the 2012 303(d) list of impaired waters for Indiana

I recommend the Board set a hearing for this proposed maintenance for November 26, 2012.

Sincerely,

Kenton C. Ward, CFM
Hamilton County Surveyor

KCW/pll

PROPOSED ISAAC JONES SHED

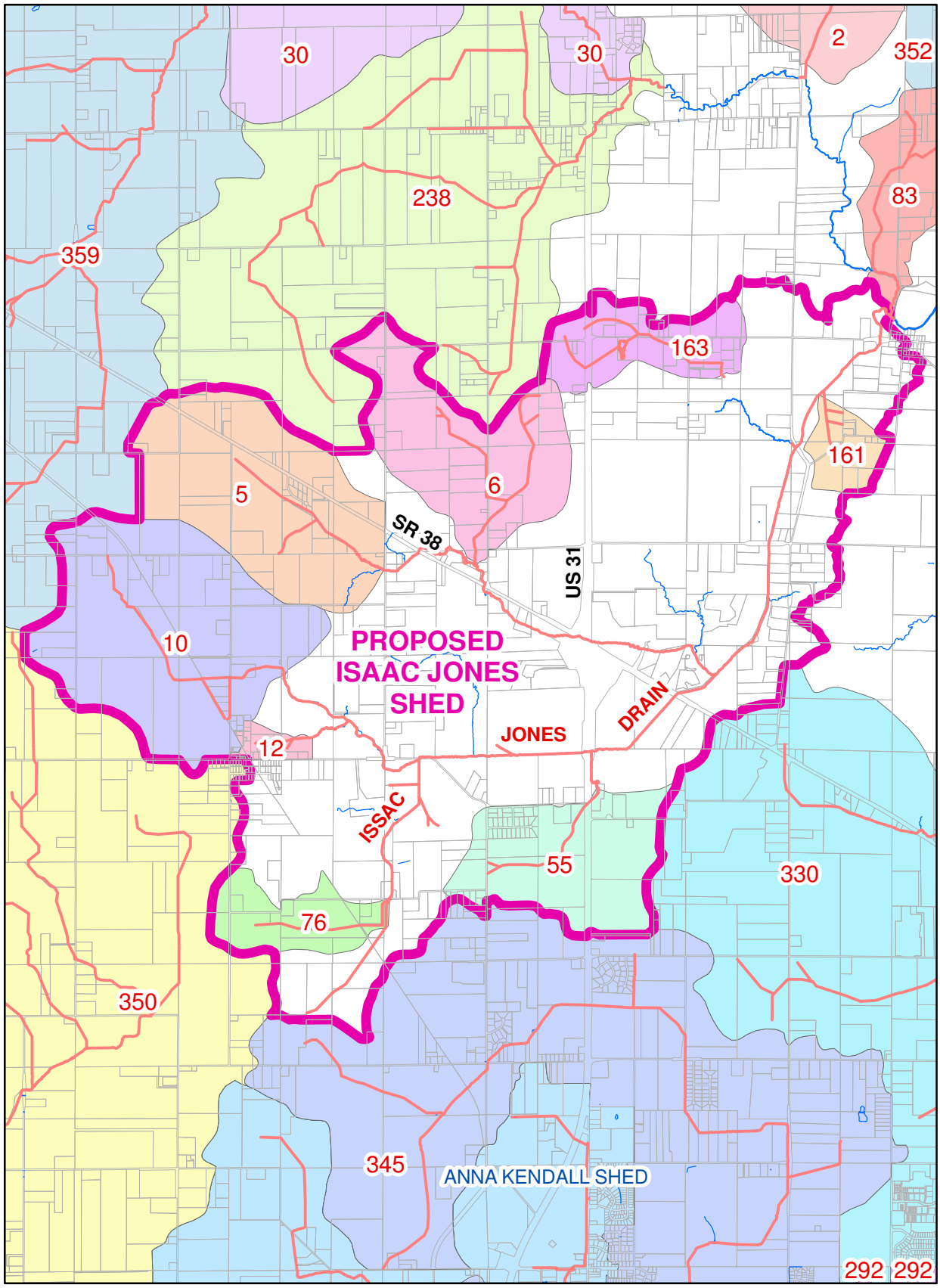

N

Printing Date: 10/22/2012
Prepared By: Darren Wilson, GISP
Hamilton County Surveyor's Office
One Hamilton County Square, Ste 188
Noblesville, IN 46060
317-776-8495

4,900 Feet

Sheds to be collapsed:

5 - Carrie Horney	55 - WC Inman
6 - Mary Johnson	76 - Hinshaw & Keys
10 - Henry Plew	161 - Joel Haworth
12 - Horton	163 - Raymond Briles

Isaac Jones Drainage Area
Placing Isaac Jones on maintenance & combining Carrie Horney #5, Mary Johnson #6, Henry Plew #10, Horton #12, W.C. Inman #55, Hinshaw & Keys #76, Joel Haworth #161 and Raymond Briles #163. The Joel Haworth #161 will continue to be collected for 2013 to pay back amounts due GDIF. All other arms will not have future assessments after Isaac Jones is assessed.
Hearing: 11/26/12

$ 4.00/Ac, $25.00/Min - Residential/Ag
$ 5.00/Ac, $35.00/Min - Un-Regulated Subd.
$10.00/Ac, $65.00/Min - Regulated Subd.
$10.00/Ac, $75.00/Min - Commercial
$10.00/Ac - Roads

Parcel	Owner	Desc	Rate	Ben	Asmt	% of Total
08-05-14-00-00-015.003	Adams, Scott E & Gretchen E	S14 T19 R3 7.57Ac	Residential/Ag	7.57	$30.28	0.08%
08-05-24-00-00-009.000	Ailor, Kurtis E & Marla J	S24 T19 R3 3.03Ac	Residential/Ag	3.03	$25.00	0.06%
01-05-12-00-00-025.000	Aldred, Dora	S12 T19 R3 5.29Ac	Residential/Ag	5.29	$25.00	0.06%
01-05-12-00-00-026.000	Aldred, Michael & Victoria A Buzash Trustee	S12 T19 R3 40.05Ac	Residential/Ag	40.05	$160.20	0.41%
01-05-12-00-00-027.000	Aldred, Michael H & Rebecca	S12 T19 R3 20.80Ac	Residential/Ag	20.80	$83.20	0.21%
08-05-23-01-03-001.000	Anderson, William A	S23 T19 R3 Horton Rogers Lot 8	Residential/Ag	One Lot	$25.00	0.06%
08-05-23-00-00-005.000	Anderson, William A & Elaine S Grimme TC	S23 T19 R3 0.72Ac	Residential/Ag	0.22	$25.00	0.06%
08-05-23-00-00-006.000	Anderson, William A & Elaine S Grimme TC	S23 T19 R3 1.15Ac	Residential/Ag	0.65	$25.00	0.06%
08-05-23-00-00-007.101	Anderson, William Allen	S23 T19 R3 6.19Ac	Residential/Ag	5.94	$25.00	0.06%
01-05-11-00-00-026.000	Archer, Joseph R & Christy K	S11 T19 R3 1.23Ac	Residential/Ag	1.23	$25.00	0.06%
08-06-18-00-00-013.007	Ashpaugh, David B & Sonja L	S18 T19 R4 6.75Ac	Residential/Ag	1.50	$25.00	0.06%
03-06-08-00-00-016.001	Ashpaugh, Michael & Kathy	S8 T19 R4 0.44Ac	Residential/Ag	0.44	$25.00	0.06%
03-06-08-00-00-038.000	Ashpaugh, Michael & Kathy	S8 T19 R4 1.30Ac	Residential/Ag	1.30	$25.00	0.06%
08-05-14-03-01-005.000	Askren, Clyde T	S14 T19 R3 Horton Original 2nd Lot 1	Residential/Ag	One Lot	$25.00	0.06%
01-05-11-00-00-020.008	Badger, Kenneth R & Roberta	S11 T19 R3 0.66Ac	Residential/Ag	0.66	$25.00	0.06%
01-05-11-00-00-020.007	Badger, Kenneth R Jr & Roberta	S11 T19 R3 0.66Ac	Residential/Ag	0.66	$25.00	0.06%
08-05-24-00-01-006.000	Bailey, Tracie	S24 T19 R3 Style Rite Meadows Lot 1	Un-Regulated Subd	One Lot	$35.00	0.09%
03-06-07-00-00-022.001	Balcius, Mindaugas	S7 T19 R4 4.13Ac	Commercial	4.13	$75.00	0.19%
08-05-23-00-00-024.000	Banas, Mary Margaret	S23 T19 R3 40.00Ac	Residential/Ag	7.00	$28.00	0.07%
08-05-14-03-01-009.000	Barefoot, Pamela Sue	S14 T19 R3 Horton Original 2nd Lot 5,6	Residential/Ag	One Lot	$25.00	0.06%
08-05-14-03-01-011.000	Barefoot, Pamela Sue	S14 T19 R3 Horton Original 2nd Lot 7,8,9,10	Residential/Ag	One Lot	$25.00	0.06%
08-05-14-03-01-015.000	Barefoot, Pamela Sue	S14 T19 R3 Horton Original 2nd Lot 11,12,Pt13	Residential/Ag	One Lot	$25.00	0.06%
03-06-05-52-00-001.101	Barger, Nicholas W	S5 T19 R4 2.22Ac	Residential/Ag	2.22	$25.00	0.06%
08-05-14-03-02-009.000	Barmore, Carolyn Sue	S14 T19 R3 Horton Original 1st Lot 6	Residential/Ag	One Lot	$25.00	0.06%
08-05-14-03-02-010.000	Barmore, Carolyn Sue	S14 T19 R3 Horton Original 1st Lot 8,7	Residential/Ag	One Lot	$25.00	0.06%
08-06-18-00-00-004.701	Barrick, Thomas G & Barbara S Hansen Trustees	S18 T19 R4 5.50Ac	Residential/Ag	5.50	$25.00	0.06%
08-05-24-00-00-008.001	Barton, James K & Jacklyn K	S24 T19 R3 Farmers Subdivision Lot 2	Residential/Ag	One Lot	$25.00	0.06%
08-05-13-00-00-001.002	Batteast, Annie Jean	S13 T19 R3 1.00Ac	Residential/Ag	1.00	$25.00	0.06%
08-05-13-00-00-001.003	Batteast, Annie Jean	S13 T19 R3 2.00Ac	Residential/Ag	2.00	$25.00	0.06%
08-06-19-00-00-002.101	Bauer, Brian F & Jessie H	S19 T19 R4 3.16Ac	Residential/Ag	0.16	$25.00	0.06%
01-05-11-00-00-020.005	Baughman, Roy K & Helen L	S11 T19 R3 0.66Ac	Residential/Ag	0.66	$25.00	0.06%
01-05-11-00-00-022.000	Baughman, Roy K & Helen L	S11 T19 R3 0.66Ac	Residential/Ag	0.66	$25.00	0.06%
01-05-11-00-00-023.000	Baughman, Roy K & Helen L	S11 T19 R3 0.66Ac	Residential/Ag	0.66	$25.00	0.06%
01-05-11-00-00-015.000	BD & G Farms LLC	S11 T19 R3 26.75Ac	Residential/Ag	26.75	$107.00	0.27%

Parcel	Owner	Desc	Rate	Ben	Asmt	% of Total
01-05-11-00-00-027.001	BD & G Farms LLC	S11 T19 R3 63.96Ac	Residential/Ag	63.96	$255.84	0.65%
08-05-14-00-00-011.000	BD & G Farms, LLC	S14 T19 R3 39.49Ac	Residential/Ag	39.49	$157.96	0.40%
01-05-10-00-00-012.000	BD & G LLC	S10 T19 R3 66.48Ac	Residential/Ag	15.02	$60.08	0.15%
01-05-12-00-00-019.001	Beals, Jeffrey Lynne	S12 T19 R3 2.15Ac	Residential/Ag	2.15	$25.00	0.06%
01-05-12-00-00-019.002	Beals, Jeffrey Lynne	S12 T19 R3 3.03Ac	Residential/Ag	3.03	$25.00	0.06%
01-05-12-00-00-019.003	Beals, Larry W & Fostine TR	S12 T19 R3 16.91Ac	Residential/Ag	16.91	$67.64	0.17%
08-05-13-00-00-013.000	Beals, Larry W & Fostine w/LE	S13 T19 R3 0.98Ac	Residential/Ag	0.98	$25.00	0.06%
08-05-13-00-00-012.000	Beals, Larry W, Darryl L & Jeffrey L 1/3 each T/C	S13 T19 R3 9.35Ac	Residential/Ag	9.35	$37.40	0.10%
08-05-13-00-00-017.000	Beck, William D	S13 T19 R3 0.72Ac	Residential/Ag	0.72	$25.00	0.06%
08-06-18-00-00-013.003	Beck, William D & Lucia Y	S18 T19 R4 7.10Ac	Residential/Ag	7.10	$28.40	0.07%
03-06-07-00-00-021.000	Beeler Associates Lp 1/2 Int & Erich Lang K 1/2 Int	S7 T19 R4 156.16Ac	Residential/Ag	156.16	$624.64	1.59%
03-06-08-02-02-001.000	Bereman, Kevin T	S8 T19 R4 Deming Lot 17,18	Residential/Ag	One Lot	$25.00	0.06%
08-05-13-00-00-006.000	Bergesen, Donald G & Constance T	S13 T19 R3 2.00Ac	Residential/Ag	2.00	$25.00	0.06%
08-05-13-00-00-007.000	Bergesen, Donald G & Constance T	S13 T19 R3 1.23Ac	Residential/Ag	1.23	$25.00	0.06%
03-06-08-00-00-019.000	Berry, Hubert & Geneva	S8 T19 R4 1.00Ac	Residential/Ag	1.00	$25.00	0.06%
03-06-08-00-00-017.000	Berry, Hugh & Joe TC w/LE to Hubert & Geneva Berry	S8 T19 R4 2.00Ac	Residential/Ag	1.29	$25.00	0.06%
03-06-08-00-00-018.000	Berry, Hugh & Joe TC w/LE to Hubert & Geneva Berry	S8 T19 R4 21.90Ac	Residential/Ag	2.79	$25.00	0.06%
03-06-08-00-00-041.000	Berry, Hugh & Joe TC w/LE to Hubert & Geneva Berry	S8 T19 R4 14.00Ac	Residential/Ag	5.50	$25.00	0.06%
08-05-24-00-00-032.000	Bettinger, Mark K & Karen A Iseminger Jt/rs	S24 T19 R3 Colonial Hills Estates Lot 1	Residential/Ag	One Lot	$25.00	0.06%
08-05-24-00-00-007.000	Bevins, William C & Sarah M	S24 T19 R3 1.20Ac	Residential/Ag	1.20	$25.00	0.06%
08-05-13-00-00-014.000	Biddle, Larry L & Kathleen A Trustees	S13 T19 R3 20.14Ac	Residential/Ag	20.14	$80.56	0.21%
03-06-05-04-01-001.001	Biddle, Norman L & Penny D	S5 T19 R4 0.30Ac	Residential/Ag	0.23	$25.00	0.06%
03-06-05-04-01-002.000	Biddle, Norman L & Penny D	S5 T19 R4 Deming Lot 51	Residential/Ag	One Lot	$25.00	0.06%
03-06-05-04-01-003.000	Biddle, Norman L & Penny D	S5 T19 R4 Deming Lot 52	Residential/Ag	One Lot	$25.00	0.06%
01-05-12-00-00-014.000	Blaine, Wilson L	S12 T19 R3 1.83Ac	Residential/Ag	1.83	$25.00	0.06%
09-06-19-00-00-014.000	Bo Properties Westfield LLC	S19 T19 R4 55.16Ac	Commercial	51.00	$510.00	1.30%
08-05-23-00-00-009.001	Bolger, Karen M	S23 T19 R3 1.50Ac	Residential/Ag	1.50	$25.00	0.06%
08-06-18-00-00-013.005	Bonderman, Dean & Pauline	S18 T19 R4 3.00Ac	Residential/Ag	3.00	$25.00	0.06%
01-05-10-00-00-014.001	Boothe, James R & Alice M	S10 T19 R3 3.50Ac	Residential/Ag	3.25	$25.00	0.06%
08-06-17-00-01-009.000	Bouschard, Gerald W & Camden J	S17 T19 R4 2.19Ac	Residential/Ag	0.65	$25.00	0.06%
08-06-17-00-01-010.001	Bouschard, Gerald W & Camden J	S17 T19 R4 1.03Ac	Residential/Ag	0.56	$25.00	0.06%
08-05-14-03-01-004.000	Bowman, Mark A	S14 T19 R3 0.58Ac	Residential/Ag	0.58	$25.00	0.06%
08-05-14-03-02-016.000	Bowman, Mark A	S14 T19 R3 0.20Ac	Residential/Ag	0.20	$25.00	0.06%
03-06-08-00-00-003.001	Boyd, Robin L & Leon E Dorsey Jt/Rs	S8 T19 R4 2.30Ac	Residential/Ag	2.30	$25.00	0.06%
08-05-13-00-00-025.000	Bray, Philip & Helen J	S13 T19 R3 99.10Ac	Residential/Ag	99.10	$396.40	1.01%
08-05-13-00-00-023.000	Bray, Philip D & Helen L	S13 T19 R3 11.43Ac	Residential/Ag	11.43	$45.72	0.12%
08-05-13-00-00-024.000	Bray, Philip D & Helen L	S13 T19 R3 27.81Ac	Residential/Ag	27.81	$111.24	0.28%
08-05-24-00-00-006.000	Bray, Philip D & Helen L	S24 T19 R3 29.43Ac	Residential/Ag	29.43	$117.72	0.30%
08-05-14-00-00-025.000	Broken Bone Enterprises LLC	S14 T19 R3 1.32Ac	Residential/Ag	1.32	$25.00	0.06%
08-05-14-00-00-015.000	Brooks, David R	S14 T19 R3 7.96Ac	Residential/Ag	7.96	$31.84	0.08%
08-05-14-00-00-015.001	Brooks, David R	S14 T19 R3 14.50Ac	Residential/Ag	14.50	$58.00	0.15%
08-05-14-00-00-015.004	Brooks, David R	S14 T19 R3 11.68Ac	Residential/Ag	11.68	$46.72	0.12%
01-05-11-00-00-011.000	Brown, Jerry L	S11 T19 R3 37.98Ac	Residential/Ag	13.98	$55.92	0.14%

Parcel	Owner	Desc	Rate	Ben	Asmt	% of Total
01-05-11-00-00-011.001	Brown, Jerry L	S11 T19 R3 1.90Ac	Residential/Ag	1.90	$25.00	0.06%
01-05-11-00-00-011.002	Brown, Jerry L	S11 T19 R3 0.12Ac	Residential/Ag	0.12	$25.00	0.06%
01-05-11-00-00-012.000	Brown, Jerry L	S11 T19 R3 20.00Ac	Residential/Ag	7.00	$28.00	0.07%
01-05-12-00-00-001.000	Brown, Jerry L	S12 T19 R3 35.00Ac	Residential/Ag	30.00	$120.00	0.31%
08-05-14-00-00-014.000	Brown, William J & Rebecca D	S14 T19 R3 14.30Ac	Residential/Ag	14.30	$57.20	0.15%
08-05-14-00-00-014.001	Brown, William J & Rebecca D	S14 T19 R3 2.20Ac	Residential/Ag	2.20	$25.00	0.06%
01-05-12-00-00-024.000	Brownlee, Rusty A & Dyan E	S12 T19 R3 0.74Ac	Residential/Ag	0.74	$25.00	0.06%
01-05-12-00-00-024.001	Brownlee, Rusty A & Dyan E	S12 T19 R3 11.03Ac	Residential/Ag	11.03	$44.12	0.11%
01-05-12-00-00-020.000	Bruce, Dick H Trustee	S12 T19 R3 10.00Ac	Residential/Ag	10.00	$40.00	0.10%
01-05-12-00-00-004.000	Bruce, Dick H Trustee of Dick H Bruce Revocable Trust	S12 T19 R3 40.00Ac	Residential/Ag	22.00	$88.00	0.22%
01-05-12-00-00-018.000	Bruce, Dick H Trustee of Dick H Bruce Revocable Trust	S12 T19 R3 40.00Ac	Residential/Ag	28.00	$112.00	0.29%
01-05-11-00-00-020.004	Brunty, Bennie R & Christine A	S11 T19 R3 0.75Ac	Residential/Ag	0.75	$25.00	0.06%
08-06-18-00-00-013.013	Brust, John A & Joyce S & Shank, Stephen O & Kristine	S18 T19 R4 5.66Ac	Residential/Ag	5.66	$25.00	0.06%
03-06-08-00-00-010.000	Bryant, Thomas	S8 T19 R4 Deming Lot 28,27	Residential/Ag	One Lot	$25.00	0.06%
03-06-08-00-00-016.006	Bucher. Rodney S & Connie J	S8 T19 R4 18.91Ac	Residential/Ag	14.77	$59.08	0.15%
08-05-13-00-00-029.000	Burns, Patrick J & Anne S	S13 T19 R3 28.24Ac	Residential/Ag	28.24	$112.96	0.29%
08-06-18-00-00-021.000	Burton, Dorothy	S18 T19 R4 7.55Ac	Residential/Ag	7.55	$30.20	0.08%
01-05-11-00-00-015.002	Burtron, Carl & Elaine	S11 T19 R3 6.25Ac	Residential/Ag	6.25	$25.00	0.06%
01-05-12-00-00-028.000	Buzash, Victoria A Trustee	S12 T19 R3 20.75Ac	Residential/Ag	20.75	$83.00	0.21%
08-05-14-03-01-022.000	C S X Transportation Inc	S14 T19 R3 0.11Ac	Residential/Ag	0.11	$25.00	0.06%
08-05-23-00-00-026.000	C S X Transportation Inc	S23 T19 R3 0.30Ac	Residential/Ag	0.30	$25.00	0.06%
08-05-14-00-00-013.001	Cancel, George L & Dayna S	S14 T19 R3 3.83Ac	Residential/Ag	3.83	$25.00	0.06%
08-05-15-00-00-006.000	Carey & Sons Inc	S15 T19 R3 30.00Ac	Residential/Ag	12.00	$48.00	0.12%
08-05-15-00-00-007.001	Carey & Sons Inc	S15 T19 R3 26.10Ac	Residential/Ag	4.00	$25.00	0.06%
08-05-15-00-00-008.000	Carey & Sons Inc	S15 T19 R3 93.00Ac	Residential/Ag	93.00	$372.00	0.95%
08-05-15-00-00-016.000	Carey & Sons Inc	S15 T19 R3 30.00Ac	Residential/Ag	20.00	$80.00	0.20%
08-05-15-00-00-017.000	Carey & Sons Inc	S15 T19 R3 37.00Ac	Residential/Ag	13.20	$52.80	0.13%
08-05-15-00-00-007.000	Carey, Jimmy L & Lynn D	S15 T19 R3 13.90Ac	Residential/Ag	6.00	$25.00	0.06%
03-06-08-00-00-015.000	Carey, Justin K	S8 T19 R4 Deming 5.30Ac	Residential/Ag	5.30	$25.00	0.06%
03-06-08-02-02-003.000	Carey, Justin K	S8 T19 R4 Deming Lot 14,15,16	Residential/Ag	One Lot	$25.00	0.06%
08-05-26-00-00-005.000	Carey, Walter & Martha 1/2 int & Wm & Linda Field TR	S26 T19 R3 40.00Ac	Residential/Ag	24.00	$96.00	0.24%
08-05-23-00-00-017.000	Catlin, Althea Jane Life Estate	S23 T19 R3 20.00Ac	Residential/Ag	20.00	$80.00	0.20%
08-05-26-00-00-003.000	Catlin, Paul & Jane	S26 T19 R3 40.00Ac	Residential/Ag	4.00	$25.00	0.06%
08-05-26-00-00-004.000	Catlin, Paul & Jane	S26 T19 R3 20.00Ac	Residential/Ag	20.00	$80.00	0.20%
08-05-23-00-00-022.000	Catlin, Paul David & Jane Ann	S23 T19 R3 37.90Ac	Residential/Ag	25.90	$103.60	0.26%
08-05-23-00-00-020.002	Caulfield, Michael A & Laura R	S23 T19 R3 3.00Ac	Residential/Ag	1.20	$25.00	0.06%
08-05-23-00-00-007.001	Chatham Oaks LLP	S23 T19 R3 9.34Ac	Residential/Ag	8.09	$32.36	0.08%
08-05-24-00-00-002.000	Chatham Oaks LLP	S24 T19 R3 3.00Ac	Residential/Ag	3.00	$25.00	0.06%
08-05-24-00-00-037.001	Chatham Oaks LLP	S24 T19 R3 6.75Ac	Residential/Ag	6.75	$27.00	0.07%
08-05-24-00-00-037.002	Chatham Oaks LLP	S24 T19 R3 7.06Ac	Residential/Ag	7.06	$28.24	0.07%
01-05-12-00-00-023.000	Chenault, Greta L Trust	S12 T19 R3 15.00Ac	Residential/Ag	15.00	$60.00	0.15%
08-05-13-00-00-024.101	Chisholm, James R & Linda K jtrs	S13 T19 R3 2.94Ac	Residential/Ag	2.94	$25.00	0.06%
03-06-08-00-00-003.000	Christy, David D	S8 T19 R4 1.99Ac	Residential/Ag	1.99	$25.00	0.06%

Parcel	Owner	Desc	Rate	Ben	Asmt	% of Total
08-05-14-03-01-001.001	Clark, Jason J	S14 T19 R3 0.83Ac	Residential/Ag	0.83	$25.00	0.06%
08-06-18-00-00-026.000	Clifford, Ronald M & Pattie	S18 T19 R4 1.26Ac	Residential/Ag	1.26	$25.00	0.06%
08-06-18-00-00-026.001	Clifford, Ronald M & Pattie	S18 T19 R4 10.80Ac	Residential/Ag	10.80	$43.20	0.11%
08-05-14-00-00-019.001	Cochran, Lester James & Carol	S14 T19 R3 1.53Ac	Residential/Ag	1.53	$25.00	0.06%
03-06-07-00-00-022.000	Collins, Douglas Deem	S7 T19 R4 15.17Ac	Commercial	15.17	$151.70	0.39%
08-05-24-00-00-033.000	Compton, David C & Theresa R	S24 T19 R3 Colonial Hills Estates Lot 2	Residential/Ag	One Lot	$25.00	0.06%
01-05-12-00-00-011.000	Connett, Charles & Cecelia Calabrese Cotrustees Etal	S12 T19 R3 40.00Ac	Residential/Ag	3.00	$25.00	0.06%
01-05-10-00-00-010.000	Cooper, Martha L	S10 T19 R3 3.00Ac	Residential/Ag	3.00	$25.00	0.06%
08-05-23-01-03-010.001	Cooper, Shirlee M	S23 T19 R3 0.26Ac	Residential/Ag	0.26	$25.00	0.06%
08-05-23-01-03-010.002	Cooper, Shirlee M	S23 T19 R3 0.34Ac	Residential/Ag	0.34	$25.00	0.06%
08-05-14-00-00-015.002	Crist, Charles D & Linda L	S14 T19 R3 3.29Ac	Residential/Ag	3.29	$25.00	0.06%
08-05-23-00-00-007.201	Crouse, Bradley A & Beverly J	S23 T19 R3 5.00Ac	Residential/Ag	3.25	$25.00	0.06%
08-05-23-01-03-011.000	Dagon, Paula M & Jens	S23 T19 R3 0.34Ac	Residential/Ag	0.34	$25.00	0.06%
03-06-08-00-00-016.002	Davis, Lance Verlan & Laura Lynn	S8 T19 R4 4.23Ac	Residential/Ag	4.23	$25.00	0.06%
03-06-08-00-00-004.000	Day, Fred & Ann	S8 T19 R4 Deming 6.79Ac	Residential/Ag	6.79	$27.16	0.07%
03-06-08-00-00-016.000	Day, Fred J & Ann A	S8 T19 R4 2.52Ac	Residential/Ag	2.52	$25.00	0.06%
03-06-08-00-00-016.003	Day, Fred J & Ann A	S8 T19 R4 2.48Ac	Residential/Ag	2.48	$25.00	0.06%
03-06-08-00-00-016.004	Day, Fred J & Ann A	S8 T19 R4 5.01Ac	Residential/Ag	5.01	$25.00	0.06%
03-06-08-00-00-016.005	Day, Fredrick J Trust & Ann Armstrong Day Trust	S8 T19 R4 5.00Ac	Residential/Ag	5.00	$25.00	0.06%
01-05-11-00-00-001.001	Dean, David B & Jane Ellen	S11 T19 R3 6.00Ac	Residential/Ag	2.10	$25.00	0.06%
01-05-11-00-00-001.002	Dean, David B & Jane Ellen	S11 T19 R3 3.00Ac	Residential/Ag	3.00	$25.00	0.06%
08-06-18-00-00-004.111	Dearringer, Jeremy R & Melanie R	S18 T19 R4 3.40Ac	Residential/Ag	3.40	$25.00	0.06%
03-06-06-00-00-022.000	Deebna Properties LLC	S6 T19 R4 40.00Ac	Residential/Ag	15.54	$62.16	0.16%
03-06-06-00-00-023.000	Deebna Properties LLC	S6 T19 R4 40.00Ac	Residential/Ag	8.00	$32.00	0.08%
03-06-07-00-00-017.001	Deitsch, Marc W & Erin A	S7 T19 R4 Hittle Family Minor Lot Pt 2 1.85Ac	Assess w/parcel in S8	n/a	$0.00	n/a
03-06-08-00-00-045.001	Deitsch, Marc W & Erin A	T19R4 Hittle Family Minor Lot 2, 3.53=S8+1.85=S7	Un-Regulated Subd	5.38	$35.00	0.09%
08-06-18-00-00-027.000	DeLullo, Catherine Family Fund & Husbands Fund	S18 T19 R4 39.25Ac	Residential/Ag	39.25	$157.00	0.40%
08-06-18-00-00-004.301	Demas, David J & Carolyn A	S18 T19 R4 7.00Ac	Residential/Ag	7.00	$28.00	0.07%
08-05-14-00-00-013.000	Dennis, Wm & Sandra Trustees	S14 T19 R3 10.67Ac	Residential/Ag	10.67	$42.68	0.11%
08-05-14-03-01-004.002	Dennis, Wm & Sandra, Wm & Sandra Dennis TR	S14 T19 R3 0.36Ac	Residential/Ag	0.36	$25.00	0.06%
08-05-13-00-00-016.000	Dillinger, Wendell J Trustee	S13 T19 R3 2.20Ac	Residential/Ag	2.20	$25.00	0.06%
03-06-07-00-00-004.001	Dillow, William J & Mildred J	S7 T19 R4 2.00Ac	Residential/Ag	2.00	$25.00	0.06%
03-06-08-00-00-020.000	Distler, Ralph D	S8 T19 R4 Deming 5.00Ac	Residential/Ag	1.40	$25.00	0.06%
08-05-14-00-00-003.001	Duke Energy Indiana Inc	S14 T19 R3 0.63Ac	Commercial	0.63	$75.00	0.19%
08-05-15-00-00-012.000	Duke Energy Indiana Inc	S15 T19 R3 17.78Ac	Commercial	17.78	$177.80	0.45%
08-06-17-00-01-002.005	Dunbar, David B & Sandra B	S17 T19 R4 5.09Ac	Residential/Ag	3.95	$25.00	0.06%
08-06-17-00-01-002.104	Dunbar, David B & Sandra B	S17 T19 R4 5.22Ac	Residential/Ag	0.44	$25.00	0.06%
08-06-17-00-01-002.204	Dunbar, David B & Sandra B	S17 T19 R4 1.00Ac	Residential/Ag	1.00	$25.00	0.06%
01-05-12-00-00-012.000	Duncan, David G	S12 T19 R3 1.00Ac	Commercial	1.00	$75.00	0.19%
01-05-12-00-00-013.000	Duncan, David G & Dads Truck & Auto	S12 T19 R3 27.20Ac	Commercial	27.20	$272.00	0.69%
08-06-18-00-00-004.901	Eickman, David C & Sheryl S	S18 T19 R4 3.20Ac	Residential/Ag	3.20	$25.00	0.06%
01-05-12-00-00-017.001	Elbrecht, Christopher W & April M	S12 T19 R3 3.00Ac	Commercial	3.00	$75.00	0.19%
01-05-12-00-00-017.003	Elbrecht, Christopher W & April M T/E	S12 T19 R3 6.19Ac	Commercial	6.19	$75.00	0.19%

Parcel	Owner	Desc	Rate	Ben	Asmt	% of Total
01-05-12-00-00-017.002	Elbrecht, Christopher W & April M TE	S12 T19 R3 10.00Ac	Residential/Ag	10.00	$40.00	0.10%
08-05-24-00-00-002.002	Elkins, Virginia Anne Scott	S24 T19 R3 3.00Ac	Residential/Ag	3.00	$25.00	0.06%
08-05-24-00-00-030.001	Ellis, Tony	S24 T19 R3 2.60Ac	Residential/Ag	0.90	$25.00	0.06%
08-05-24-00-00-035.000	England, Terry L & Sharon M	S24 T19 R3 Colonial Hills Estates Lot 4	Residential/Ag	One Lot	$25.00	0.06%
08-05-23-00-00-007.000	Esher, Mark C & Josefine Trustees	S23 T19 R3 7.02Ac	Residential/Ag	5.32	$25.00	0.06%
08-05-14-00-00-027.000	Essex, Bryan K & Randie S	S14 T19 R3 3.15Ac	Residential/Ag	3.15	$25.00	0.06%
01-05-11-00-00-002.001	Estes, James W	S11 T19 R3 3.49Ac	Residential/Ag	3.49	$25.00	0.06%
08-05-24-00-00-008.000	Farmer, Virginia M Trustee	S24 T19 R3 Farmers Subdivision Lot 1	Residential/Ag	One Lot	$25.00	0.06%
08-05-24-00-01-002.000	Farris, John Gregory	S24 T19 R3 Style Rite Meadows Lot 29	Un-Regulated Subd	One Lot	$35.00	0.09%
08-05-14-00-00-002.002	Fazekas, Jim & Carla Runyon Fazekas	S14 T19 R3 10.00Ac	Residential/Ag	10.00	$40.00	0.10%
08-06-18-00-00-004.601	Ferry, Douglas P & Valerie A	S18 T19 R4 5.50Ac	Residential/Ag	5.50	$25.00	0.06%
08-05-24-00-00-025.000	Fettig, Greg E & Karlette S	S24 T19 R3 3.15Ac	Commercial	3.15	$75.00	0.19%
08-05-23-01-02-010.000	Fields, Roy H & Margarette P	S23 T19 R3 Horton Baker 2nd Lot 5	Residential/Ag	One Lot	$25.00	0.06%
08-05-23-01-02-011.000	Fields, Roy H & Margarette P	S23 T19 R3 Horton Baker 2nd Lot 6	Residential/Ag	One Lot	$25.00	0.06%
03-06-06-00-00-025.003	Five Star Real Estate Development LLC	S6 T19 R4 2.00Ac	Commercial	2.00	$75.00	0.19%
08-05-14-00-00-026.000	Fox, Ray O	S14 T19 R3 3.20Ac	Residential/Ag	3.20	$25.00	0.06%
08-05-13-00-00-032.001	Fox, Ronald G Sr & Phyllis T / E	S13 T19 R3 4.65Ac	Residential/Ag	4.65	$25.00	0.06%
08-06-18-00-00-004.121	Francis, David J & Barbara J Jt/Rs	S18 T19 R4 3.01Ac	Residential/Ag	3.01	$25.00	0.06%
03-06-08-00-00-037.000	Franz, Daniel C	S8 T19 R4 1.70Ac	Residential/Ag	1.20	$25.00	0.06%
08-05-14-00-00-023.000	French, Harry L & Margaret	S14 T19 R3 1.00Ac	Residential/Ag	1.00	$25.00	0.06%
08-05-23-01-02-008.000	French, John & Stephanie	S23 T19 R3 Horton Rogers Lot 9,10	Residential/Ag	One Lot	$25.00	0.06%
01-05-11-00-00-009.000	Fulton, Edward E	S11 T19 R3 3.00Ac	Residential/Ag	3.00	$25.00	0.06%
03-06-07-00-00-023.000	G & W Pierce Auto Parts Inc	S7 T19 R4 17.50Ac	Commercial	17.50	$175.00	0.45%
03-06-07-00-00-001.000	G W Pierce Auto Parts Inc	S7 T19 R4 27.35Ac	Commercial	27.35	$273.50	0.70%
08-05-23-01-02-009.000	Genesis Connection LLC	S23 T19 R3 0.23Ac	Residential/Ag	One Lot	$25.00	0.06%
08-05-14-03-02-008.000	George, Robert Eugene & Chloie E	S14 T19 R3 Horton Original 1st Lot 5	Residential/Ag	One Lot	$25.00	0.06%
08-05-24-00-00-029.000	Gettings, Jason A & Kimberly M	S24 T19 R3 2.00Ac	Residential/Ag	0.85	$25.00	0.06%
08-05-15-00-00-010.002	Gibson, Doug L	S15 T19 R3 3.00Ac	Residential/Ag	3.00	$25.00	0.06%
08-05-14-00-00-013.003	Gioe, Phillip R & Sandra J	S14 T19 R3 4.51Ac	Residential/Ag	4.51	$25.00	0.06%
08-05-23-00-00-012.000	Godby, Barbara Ann Ogle & Larry Shaul Ogle	S23 T19 R3 66.85Ac	Residential/Ag	66.85	$267.40	0.68%
08-05-23-00-00-013.000	Godby, Barbara Ann Ogle & Larry Shaul Ogle	S23 T19 R3 28.05Ac	Residential/Ag	28.05	$112.20	0.29%
08-05-24-00-00-039.000	Godby, Barbara Ann Ogle & Larry Shaul Ogle	S24 T19 R3 2.80Ac	Residential/Ag	2.80	$25.00	0.06%
08-05-24-00-00-040.000	Godby, Barbara Ann Ogle & Larry Shaul Ogle	S24 T19 R3 10.00Ac	Residential/Ag	10.00	$40.00	0.10%
08-05-13-00-00-027.000	Godby, James L & B Ann Godby Trustee	S13 T19 R3 21.45Ac	Residential/Ag	21.45	$85.80	0.22%
08-05-13-00-00-027.001	Godby, James L & B Ann Trustee	S13 T19 R3 1.80Ac	Residential/Ag	1.80	$25.00	0.06%
08-05-13-00-00-028.000	Godby, James L & B Ann Trustee	S13 T19 R3 1.00Ac	Residential/Ag	1.00	$25.00	0.06%
08-05-13-00-00-001.000	Goff, Matthew Wayne & Renee Lynn	S13 T19 R3 13.37Ac	Residential/Ag	13.37	$53.48	0.14%
03-06-08-00-00-043.000	Goings, Roger N & Martha R	S8 T19 R4 82.15Ac	Residential/Ag	18.54	$74.16	0.19%
08-05-15-00-00-005.000	Gooch, Todra M	S15 T19 R3 15.00Ac	Residential/Ag	15.00	$60.00	0.15%
03-06-06-00-00-025.000	Goodbold, Gerard A Sr & Carla L Trustees	S6 T19 R4 14.78Ac	Residential/Ag	13.28	$53.12	0.14%
03-06-06-00-00-025.001	Goodbold, Gerard A Sr & Carla L Trustees	S6 T19 R4 15.60Ac	Residential/Ag	9.03	$36.12	0.09%
03-06-06-00-00-025.002	Goodbold, Gerard A Sr Trustee	S6 T19 R4 4.69Ac	Residential/Ag	4.69	$25.00	0.06%
09-06-19-00-00-004.001	Gooding Investments LLC	S19 T19 R4 30.00Ac	Residential/Ag	3.00	$25.00	0.06%

Parcel	Owner	Desc	Rate	Ben	Asmt	% of Total
03-06-07-00-00-012.102	Gordon, Robert Kip & Diane M	S7 T19 R4 2.58Ac	Residential/Ag	2.58	$25.00	0.06%
08-05-24-00-00-022.000	Grinstead, Ila Trustee of Ila Grinstead Lvg Trust	S24 T19 R3 24.50Ac	Residential/Ag	8.50	$34.00	0.09%
08-06-18-00-00-024.000	Gwin, Anita J Trustee of Anita J Gwin Living Trust	S18 T19 R4 3.34Ac	Residential/Ag	3.34	$25.00	0.06%
08-05-13-00-00-009.000	Habig Corp The An Ind Corp	S13 T19 R3 55.33Ac	Residential/Ag	55.33	$221.32	0.56%
08-05-13-00-00-005.000	Habig, Robert D	S13 T19 R3 4.43Ac	Residential/Ag	4.43	$25.00	0.06%
08-05-13-00-00-011.000	Habig, Robert D & Elaine P	S13 T19 R3 5.70Ac	Residential/Ag	5.70	$25.00	0.06%
08-05-23-01-03-005.000	Hair, Jeffrey L & Janet L	S23 T19 R3 Horton Rogers Lot 4	Residential/Ag	One Lot	$25.00	0.06%
08-06-19-00-00-018.000	Hamilton County Board of Commissioners	S19 T19 R4 0.77Ac	Residential/Ag	0.77	$25.00	0.06%
99-99-99-99-99-999.001	Hamilton County Highway Department	199,202,203,206,214,216,221,226,6Pnts;Spngml; Horton;OakRdg;CoxAve;Tomlinson;Dunbar; Flippins;Anthony,Gifford,Deming,Robinson,Worman Jackson; BookerCt;Macgregor Park Rd	Road	284.79	$2,847.90	7.26%
03-06-06-00-00-024.003	Hammond, Michael & JoEllen S	S6 T19 R4 69.64Ac	Residential/Ag	7.55	$30.20	0.08%
08-05-14-00-00-002.001	Harbaugh, James Lee	S14 T19 R3 1.14Ac	Residential/Ag	1.14	$25.00	0.06%
08-05-15-00-00-010.001	Harkey, James A & Patricia	S15 T19 R3 0.59Ac	Residential/Ag	0.59	$25.00	0.06%
08-05-13-00-00-032.000	Harrison, Chris H & Susan E Aka Christopher H	S13 T19 R3 13.15Ac	Residential/Ag	13.15	$52.60	0.13%
08-05-23-01-02-006.000	Hart, Terry J	S23 T19 R3 Horton Baker Lot 2,3,acreage Blk 2	Residential/Ag	One Lot	$25.00	0.06%
08-05-13-00-00-002.000	Hartman, Garry	S13 T19 R3 2.00Ac	Residential/Ag	2.00	$25.00	0.06%
08-05-13-00-00-003.000	Hartman, Garry	S13 T19 R3 1.00Ac	Residential/Ag	1.00	$25.00	0.06%
08-06-18-00-00-020.000	Hatton, Christopher J & Elizabeth A	S18 T19 R4 12.56Ac	Residential/Ag	12.56	$50.24	0.13%
03-06-07-00-00-004.003	Hays, John S & Gwen	S7 T19 R4 11.12Ac	Residential/Ag	11.12	$44.48	0.11%
08-05-24-00-00-027.000	Hermann, Ronna	S24 T19 R3 5.30Ac	Residential/Ag	5.30	$25.00	0.06%
08-05-24-00-00-028.000	Hermann, Ronna	S24 T19 R3 2.10Ac	Residential/Ag	1.55	$25.00	0.06%
01-05-11-00-00-006.001	Hernandez, Jesus & Carlota	S11 T19 R3 1.91Ac	Residential/Ag	1.91	$25.00	0.06%
03-06-07-00-00-015.000	Hiatt, Calvin Jr & Mary E	S7 T19 R4 40.00Ac	Residential/Ag	40.00	$160.00	0.41%
03-06-08-00-00-001.000	Hiatt, Calvin Jr & Mary E	S8 T19 R4 52.25Ac	Residential/Ag	52.25	$209.00	0.53%
08-05-14-03-02-003.000	Hildebrandt, Loree	S14 T19 R3 0.64Ac	Residential/Ag	0.64	$25.00	0.06%
08-05-14-03-02-014.000	Hildebrandt, Loree	S14 T19 R3 Horton Original 1st Lot 11,Acreage	Residential/Ag	One Lot	$25.00	0.06%
08-05-14-03-02-011.000	Hildebrandt, Loree A	S14 T19 R3 0.65Ac	Residential/Ag	0.65	$25.00	0.06%
08-05-23-00-00-001.000	Hinkle Creek Farm LLC	S23 T19 R3 14.50Ac	Residential/Ag	4.50	$25.00	0.06%
08-05-14-00-00-003.000	Hinkle Creek Farms LLC	S14 T19 R3 35.48Ac	Residential/Ag	35.48	$141.92	0.36%
08-05-14-00-00-004.000	Hinkle Creek Farms LLC	S14 T19 R3 40.00Ac	Residential/Ag	40.00	$160.00	0.41%
08-05-14-00-00-009.000	Hinkle Creek Farms LLC	S14 T19 R3 23.00Ac	Residential/Ag	23.00	$92.00	0.23%
08-05-14-00-00-017.001	Hinkle Creek Farms LLC	S14 T19 R3 75.75Ac	Residential/Ag	75.75	$303.00	0.77%
08-05-14-00-00-018.000	Hinkle Creek Farms LLC	S14 T19 R3 1.00Ac	Residential/Ag	1.00	$25.00	0.06%
08-05-14-00-00-021.000	Hinkle Creek Farms LLC	S14 T19 R3 50.00Ac	Residential/Ag	50.00	$200.00	0.51%
08-05-14-00-00-021.001	Hinkle Creek Farms LLC	S14 T19 R3 5.00Ac	Residential/Ag	5.00	$25.00	0.06%
08-05-14-00-00-022.000	Hinkle Creek Farms LLC	S14 T19 R3 58.59Ac	Residential/Ag	58.59	$234.36	0.60%
08-05-14-00-00-028.000	Hinkle Creek Farms LLC	S14 T19 R3 10.02Ac	Residential/Ag	10.02	$40.08	0.10%
08-05-15-00-00-011.000	Hinkle Creek Farms LLC	S15 T19 R3 4.65Ac	Residential/Ag	4.65	$25.00	0.06%
08-05-15-00-00-013.000	Hinkle Creek Farms LLC	S15 T19 R3 40.00Ac	Residential/Ag	40.00	$160.00	0.41%
08-05-15-00-00-014.000	Hinkle Creek Farms LLC	S15 T19 R3 80.00Ac	Residential/Ag	69.00	$276.00	0.70%
08-05-23-00-00-009.000	Hinkle Creek Farms LLC	S23 T19 R3 5.78Ac	Residential/Ag	5.78	$25.00	0.06%

Parcel	Owner	Desc	Rate	Ben	Asmt	% of Total
08-05-23-00-00-009.002	Hinkle Creek Farms LLC	S23 T19 R3 3.06Ac	Residential/Ag	3.06	$25.00	0.06%
08-05-23-00-00-025.000	Hinkle Creek Farms LLC	S23 T19 R3 40.00Ac	Residential/Ag	7.00	$28.00	0.07%
08-05-24-00-00-001.000	Hinkle Creek Farms LLC	S24 T19 R3 3.94Ac	Residential/Ag	3.94	$25.00	0.06%
01-05-11-00-00-028.000	Hinshaw, Velma & Dale TR & Nelson Invest	S11 T19 R3 73.66Ac	Residential/Ag	73.66	$294.64	0.75%
01-05-11-00-00-029.000	Hinshaw, Velma & Dale TR & Nelson Invest	S11 T19 R3 20.70Ac	Residential/Ag	20.70	$82.80	0.21%
01-05-11-00-00-028.001	Hinshaw, Velma Living Trust	S11 T19 R3 7.00Ac	Residential/Ag	7.00	$28.00	0.07%
03-06-07-00-00-003.000	Hittle, Amy R Trustee	S7 T19 R4 10.23Ac	Residential/Ag	10.23	$40.92	0.10%
08-06-18-00-00-013.002	Hittle, Amy R Trustee	S18 T19 R4 7.25Ac	Residential/Ag	7.25	$29.00	0.07%
03-06-07-00-00-017.101	Hittle, Jeremy S & Lori A	S7 T19 R4 Hittle Family Minor Lot Pt 1 3.90Ac	Assess w/parcel in S8	n/a	$0.00	n/a
03-06-07-00-00-017.201	Hittle, Jeremy S & Lori A	S7 T19 R4 Hittle Family Minor Lot Pt 3	Assess w/parcel in S8	n/a	$0.00	n/a
03-06-08-00-00-045.101	Hittle, Jeremy S & Lori A	T19R4 Hittle Family Minor Lot 1, 2.68=S8+3.90=S7	Un-Regulated Subd	6.58	$35.00	0.09%
03-06-08-00-00-045.201	Hittle, Jeremy S & Lori A	T19R4 Hittle Family Minor Lot 3, 4.70=S8+0.56=S7	Un-Regulated Subd	5.26	$35.00	0.09%
03-06-07-00-00-003.001	Hittle, Joshua	S7 T19 R4 6.00Ac	Residential/Ag	6.00	$25.00	0.06%
03-06-07-00-00-003.002	Hittle, Joshua	S7 T19 R4 4.00Ac	Residential/Ag	4.00	$25.00	0.06%
08-05-23-01-03-002.000	Hodson, Angela R	S23 T19 R3 Horton Rogers Lot 7	Residential/Ag	One Lot	$25.00	0.06%
08-05-23-01-03-003.000	Hodson, Angela R	S23 T19 R3 Horton Rogers Lot 6	Residential/Ag	One Lot	$25.00	0.06%
08-06-18-00-00-004.401	Hoff, Michael S & Josie L	S18 T19 R4 25.02Ac	Residential/Ag	25.02	$100.08	0.26%
08-05-14-03-02-012.000	Holliday, Harold R & Beverly A	S14 T19 R3 Horton Original 1st Lot 9,10	Residential/Ag	One Lot	$25.00	0.06%
08-05-23-01-03-018.000	Holliday, Herbert & Shirley	S23 T19 R3 0.60Ac	Residential/Ag	0.60	$25.00	0.06%
03-06-08-00-00-012.000	Hollingsworth, Brent T	S8 T19 R4 Deming Lot 1, 2, 3, 4,Pt 6,Pt 5	Residential/Ag	2.06	$25.00	0.06%
08-05-23-00-00-011.000	Horney Jerseys Inc	S23 T19 R3 40.47Ac	Residential/Ag	40.47	$161.88	0.41%
08-05-23-01-03-014.000	Horney Jerseys Inc	S23 T19 R3 2.47Ac	Residential/Ag	2.47	$25.00	0.06%
08-05-23-00-00-008.000	Hortonville Mthly Mtgs Friends Church	S23 T19 R3 2.65Ac	Residential/Ag	2.65	$25.00	0.06%
03-06-08-00-00-012.001	Hughes, Donald J	S8 T19 R4 Deming	Residential/Ag	One Lot	$25.00	0.06%
03-06-08-00-00-014.001	Hughes, Donald J	S8 T19 R4 Deming Lot P5,P6	Residential/Ag	One Lot	$25.00	0.06%
01-05-11-00-00-005.000	Hunt Real Estate Limited Liability Company	S11 T19 R3 38.00Ac	Residential/Ag	35.26	$141.04	0.36%
01-05-11-00-00-006.000	Hunt Real Estate Limited Liability Company	S11 T19 R3 0.95Ac	Residential/Ag	0.95	$25.00	0.06%
08-06-17-00-00-008.000	Hunt Real Estate Limited Liability Company	S17 T19 R4 81.40Ac	Residential/Ag	8.50	$34.00	0.09%
08-06-17-00-01-001.000	Hunt Real Estate Limited Liability Company	S17 T19 R4 100.80Ac	Residential/Ag	2.00	$25.00	0.06%
08-06-18-00-00-007.000	Hunt Real Estate Limited Liability Company	S18 T19 R4 4.40Ac	Residential/Ag	1.17	$25.00	0.06%
08-05-13-00-00-011.101	Hunter, Timothy Lee & Nancy J Smith TC	S13 T19 R3 3.17Ac	Residential/Ag	3.17	$25.00	0.06%
08-05-14-03-02-018.001	Hutchens, Anthony W & Roseanne S	S14 T19 R3 0.03Ac	Residential/Ag	0.03	$25.00	0.06%
08-05-14-00-00-003.002	Hutson, Jeffrey D & Karrie L	S14 T19 R3 3.00Ac	Residential/Ag	3.00	$25.00	0.06%
01-05-11-00-00-020.006	Huxham, John E & Geraldine L	S11 T19 R3 1.30Ac	Residential/Ag	1.30	$25.00	0.06%
99-99-99-99-99-999.002	Indiana Department Of Transportation	S1,10-13,24T19R3; S6,7,18,19T19R4; SR38&US31	Road	428.28	$4,282.80	10.92%
08-05-14-03-02-002.000	Indiana State Police	S14 T19 R3 2.20Ac	Residential/Ag	2.20	$25.00	0.06%
08-05-15-00-00-010.003	Inman, Keith A	S15 T19 R3 5.67Ac	Residential/Ag	5.67	$25.00	0.06%
08-05-23-00-00-021.000	Integrity Investment Partners LLC	S23 T19 R3 4.71Ac	Residential/Ag	4.71	$25.00	0.06%
08-05-14-00-00-024.000	Irpino, Teresa A	S14 T19 R3 1.50Ac	Residential/Ag	1.50	$25.00	0.06%
08-05-13-00-00-004.001	Jacobson, Mark O & Jane A	S13 T19 R3 5.18Ac	Residential/Ag	5.18	$25.00	0.06%
08-05-15-00-00-009.000	James, Randy J & Kimberly A	S15 T19 R3 9.71Ac	Residential/Ag	9.71	$38.84	0.10%
03-06-08-02-01-001.000	Jennings, Peggy J	S8 T19 R4 Deming Lot 31	Residential/Ag	One Lot	$25.00	0.06%
03-06-07-00-00-012.003	Jewell, Gary M Jr & Dionne N	S7 T19 R4 2.09Ac	Residential/Ag	2.09	$25.00	0.06%

Parcel	Owner	Desc	Rate	Ben	Asmt	% of Total
03-06-08-02-02-006.000	Johnson, Edwin B & Charlene R	S8 T19 R4 Deming Lot 13	Residential/Ag	One Lot	$25.00	0.06%
08-05-13-00-00-008.000	Keever, Matthew L & Cynthia L	S13 T19 R3 3.62Ac	Residential/Ag	3.62	$25.00	0.06%
08-05-13-00-00-030.000	Keinsley, Gregory L & Karen S	S13 T19 R3 9.70Ac	Residential/Ag	9.70	$38.80	0.10%
01-05-10-00-00-009.000	Kellam, Joseph & Jane Kellam TR	S10 T19 R3 45.23Ac	Residential/Ag	2.00	$25.00	0.06%
01-05-11-00-00-020.000	Kellam, Joseph & Jane Trustees	S11 T19 R3 2.81Ac	Residential/Ag	2.81	$25.00	0.06%
01-05-11-00-00-020.009	Kellam, Joseph & Jane Trustees	S11 T19 R3 21.52Ac	Residential/Ag	21.52	$86.08	0.22%
08-05-24-00-00-026.000	Kersey, Marcille E	S24 T19 R3 6.00Ac	Residential/Ag	6.00	$25.00	0.06%
01-05-02-00-00-013.000	Keys, John & Leona Keys Living Trust	S2 T19 R3 29.00Ac	Residential/Ag	11.00	$44.00	0.11%
08-06-17-00-01-006.001	Kirkwood, Martin B	S17 T19 R4 3.00Ac	Residential/Ag	3.00	$25.00	0.06%
08-05-23-01-04-008.000	Kissling, Paul D & Vennia E TC/Rs	S23 T19 R3 Horton Baker 3rd Lot 8	Residential/Ag	One Lot	$25.00	0.06%
08-05-23-01-04-009.000	Kissling, Paul D & Vennia E TC/Rs	S23 T19 R3 Horton Baker 3rd Lot 9	Residential/Ag	One Lot	$25.00	0.06%
08-06-18-00-00-022.000	Kody Holdings LLC	S18 T19 R4 41.83Ac	Residential/Ag	39.83	$159.32	0.41%
08-05-24-00-00-024.000	Kruse, Dorothy J & Jackie E	S24 T19 R3 17.20Ac	Residential/Ag	16.35	$65.40	0.17%
01-05-10-00-00-010.001	Kuhn, Warren & Carol T / C Etal Undiv 2/3 Int	S10 T19 R3 35.70Ac	Residential/Ag	27.00	$108.00	0.28%
01-05-12-00-00-013.001	Laughlin, John Jr	S12 T19 R3 10.00Ac	Commercial	7.00	$75.00	0.19%
08-05-13-00-00-024.001	Lautenschlager, John & Lesley	S13 T19 R3 7.50Ac	Residential/Ag	7.50	$30.00	0.08%
08-05-23-00-00-020.001	Lee, Dennis E & Jesse D Monroe jtrs	S23 T19 R3 4.00Ac	Residential/Ag	1.50	$25.00	0.06%
01-05-11-00-00-020.003	Lindsay, Michael C & Jacqueline	S11 T19 R3 0.66Ac	Residential/Ag	0.66	$25.00	0.06%
03-06-07-00-00-011.001	Line, Darren & Tina	S7 T19 R4 3.73Ac	Residential/Ag	3.73	$25.00	0.06%
03-06-07-00-00-008.000	Lingerfeldt, Bruce Alan & Lezli Ann	S7 T19 R4 1.00Ac	Residential/Ag	1.00	$25.00	0.06%
01-05-11-00-00-015.001	Lowder, Mary Ann	S11 T19 R3 4.50Ac	Residential/Ag	4.50	$25.00	0.06%
09-05-24-00-00-015.001	Lurie Investors 65.4% & L M Lurie Asso Inc 34.6% Int	S24 T19 R3 40.00Ac	Residential/Ag	40.00	$160.00	0.41%
09-05-24-00-00-017.000	Lurie Investors 65.4% & L M Lurie Asso Inc 34.6% Int	S24 T19 R3 20.00Ac	Residential/Ag	3.00	$25.00	0.06%
08-05-24-00-01-007.000	Lurie Investors 87.351% & L M Lurie Assoc Inc 12.649%	S24 T19 R3 Style Rite Meadows Lot 9	Un-Regulated Subd	One Lot	$35.00	0.09%
08-05-24-00-01-008.000	Lurie Investors 87.351% & L M Lurie Assoc Inc 12.649%	S24 T19 R3 Style Rite Meadows Lot 10	Un-Regulated Subd	One Lot	$35.00	0.09%
08-05-24-00-01-009.000	Lurie Investors 87.351% & L M Lurie Assoc Inc 12.649%	S24 T19 R3 Style Rite Meadows Lot 11	Un-Regulated Subd	One Lot	$35.00	0.09%
08-05-24-00-01-010.000	Lurie Investors 87.351% & L M Lurie Assoc Inc 12.649%	S24 T19 R3 Style Rite Meadows Lot 12	Un-Regulated Subd	One Lot	$35.00	0.09%
08-05-24-00-01-011.000	Lurie Investors 87.351% & L M Lurie Assoc Inc 12.649%	S24 T19 R3 Style Rite Meadows Lot 13	Un-Regulated Subd	One Lot	$35.00	0.09%
08-05-24-00-01-012.000	Lurie Investors 87.351% & L M Lurie Assoc Inc 12.649%	S24 T19 R3 Style Rite Meadows Lot 14	Un-Regulated Subd	One Lot	$35.00	0.09%
08-05-24-00-01-013.000	Lurie Investors 87.351% & L M Lurie Assoc Inc 12.649%	S24 T19 R3 Style Rite Meadows Lot 15	Un-Regulated Subd	One Lot	$35.00	0.09%
08-05-24-00-01-014.000	Lurie Investors 87.351% & L M Lurie Assoc Inc 12.649%	S24 T19 R3 Style Rite Meadows Lot 16	Un-Regulated Subd	One Lot	$35.00	0.09%
08-05-24-00-01-015.000	Lurie Investors 87.351% & L M Lurie Assoc Inc 12.649%	S24 T19 R3 Style Rite Meadows Lot 17	Un-Regulated Subd	One Lot	$35.00	0.09%
08-05-24-00-01-016.000	Lurie Investors 87.351% & L M Lurie Assoc Inc 12.649%	S24 T19 R3 Style Rite Meadows Lot 18	Un-Regulated Subd	One Lot	$35.00	0.09%
08-05-24-00-01-017.000	Lurie Investors 87.351% & L M Lurie Assoc Inc 12.649%	S24 T19 R3 Style Rite Meadows Lot 19	Un-Regulated Subd	One Lot	$35.00	0.09%
08-05-24-00-01-018.000	Lurie Investors 87.351% & L M Lurie Assoc Inc 12.649%	S24 T19 R3 Style Rite Meadows Lot 20	Un-Regulated Subd	One Lot	$35.00	0.09%
08-05-24-00-01-019.000	Lurie Investors 87.351% & L M Lurie Assoc Inc 12.649%	S24 T19 R3 Style Rite Meadows Lot 21	Un-Regulated Subd	One Lot	$35.00	0.09%
08-05-24-00-01-020.000	Lurie Investors 87.351% & L M Lurie Assoc Inc 12.649%	S24 T19 R3 Style Rite Meadows Lot 22	Un-Regulated Subd	One Lot	$35.00	0.09%
08-05-24-00-01-021.000	Lurie Investors 87.351% & L M Lurie Assoc Inc 12.649%	S24 T19 R3 Style Rite Meadows Lot 23	Un-Regulated Subd	One Lot	$35.00	0.09%
08-05-24-00-01-022.000	Lurie Investors 87.351% & L M Lurie Assoc Inc 12.649%	S24 T19 R3 Style Rite Meadows Lot 24	Un-Regulated Subd	One Lot	$35.00	0.09%
08-05-24-00-01-023.000	Lurie Investors 87.351% & L M Lurie Assoc Inc 12.649%	S24 T19 R3 Style Rite Meadows Lot 25	Un-Regulated Subd	One Lot	$35.00	0.09%
08-05-24-00-01-024.000	Lurie Investors 87.351% & L M Lurie Assoc Inc 12.649%	S24 T19 R3 Style Rite Meadows Lot 26	Un-Regulated Subd	One Lot	$35.00	0.09%
08-05-24-00-01-025.000	Lurie Investors 87.351% & L M Lurie Assoc Inc 12.649%	S24 T19 R3 Style Rite Meadows Lot 6	Un-Regulated Subd	One Lot	$35.00	0.09%
08-05-24-00-01-026.000	Lurie Investors 87.351% & L M Lurie Assoc Inc 12.649%	S24 T19 R3 Style Rite Meadows Lot 7	Un-Regulated Subd	One Lot	$35.00	0.09%

Parcel	Owner	Desc	Rate	Ben	Asmt	% of Total
08-05-24-00-01-027.000	Lurie Investors 87.351% & L M Lurie Assoc Inc 12.649%	S24 T19 R3 Style Rite Meadows Lot 8	Un-Regulated Subd	One Lot	$35.00	0.09%
08-05-24-00-01-028.000	Lurie Investors 87.351% & L M Lurie Assoc Inc 12.649%	S24 T19 R3 Style Rite Meadows Lot 5	Un-Regulated Subd	One Lot	$35.00	0.09%
08-05-24-00-01-029.000	Lurie Investors 87.351% & L M Lurie Assoc Inc 12.649%	S24 T19 R3 Style Rite Meadows Lot 27	Un-Regulated Subd	One Lot	$35.00	0.09%
09-05-24-00-00-011.000	Lurie Investors 87.351% & L M Lurie Assoc Inc 12.649%	S24 T19 R3 5.00Ac	Residential/Ag	5.00	$25.00	0.06%
09-05-24-00-00-012.002	Lurie Investors 87.351% & L M Lurie Assoc Inc 12.649%	S24 T19 R3 35.00Ac	Residential/Ag	35.00	$140.00	0.36%
09-05-24-00-00-013.000	Lurie Investors 87.351% & L M Lurie Assoc Inc 12.649%	S24 T19 R3 15.00Ac	Residential/Ag	15.00	$60.00	0.15%
09-05-24-00-00-014.000	Lurie Investors 87.351% & L M Lurie Assoc Inc 12.649%	S24 T19 R3 40.00Ac	Residential/Ag	35.00	$140.00	0.36%
09-05-24-00-00-015.000	Lurie Investors 87.351% & L M Lurie Assoc Inc 12.649%	S24 T19 R3 20.00Ac	Residential/Ag	7.00	$28.00	0.07%
08-06-17-00-01-007.001	Lutes, Daniel F & Linda	S17 T19 R4 Walnut Knoll Lot Pt 1 3.55Ac	Residential/Ag	3.55	$25.00	0.06%
08-06-18-00-00-029.000	Luther, Timothy W & M Susan	S18 T19 R4 1.96Ac	Residential/Ag	1.96	$25.00	0.06%
01-05-11-00-00-001.000	M & E McMahon LLC	S11 T19 R3 71.00Ac	Residential/Ag	9.12	$36.48	0.09%
01-05-11-00-00-009.001	M & E McMahon LLC	S11 T19 R3 19.00Ac	Residential/Ag	19.00	$76.00	0.19%
01-05-11-00-00-010.000	M & E McMahon LLC	S11 T19 R3 80.00Ac	Residential/Ag	15.00	$60.00	0.15%
08-05-23-01-03-004.000	M T Family Limited Ptn	S23 T19 R3 Horton Rogers Lot 5	Residential/Ag	One Lot	$25.00	0.06%
08-05-23-01-03-016.000	M T Family Limited Ptn	S23 T19 R3 0.25Ac	Residential/Ag	0.25	$25.00	0.06%
03-06-05-52-00-001.001	Mahvash Khosrowyar Rev Trust	S5 T19 R4 101.46Ac	Residential/Ag	52.88	$211.52	0.54%
01-05-11-00-00-003.000	Males, Stephen W & Mary Beth	S11 T19 R3 0.99Ac	Residential/Ag	1.00	$25.00	0.06%
01-05-11-00-00-004.001	Males, Stephen W & Mary E	S11 T19 R3 2.08Ac	Residential/Ag	2.08	$25.00	0.06%
08-05-13-00-00-022.000	Maley, Janet	S13 T19 R3 16.36Ac	Residential/Ag	16.36	$65.44	0.17%
08-05-23-00-00-019.000	Manders, Karl	S23 T19 R3 53.56Ac	Residential/Ag	53.56	$214.24	0.55%
08-05-15-00-00-010.000	Marlow, Dean	S15 T19 R3 1.73Ac	Residential/Ag	1.73	$25.00	0.06%
03-06-08-00-00-040.000	Martz, Patricia E	S8 T19 R4 21.93Ac	Residential/Ag	17.20	$68.80	0.18%
03-06-08-00-00-045.000	Martz, Patricia E	S8 T19 R4 8.53Ac	Residential/Ag	8.53	$34.12	0.09%
03-06-08-00-00-046.000	Martz, Patricia E	S8 T19 R4 35.54Ac	Residential/Ag	35.54	$142.16	0.36%
03-06-07-00-00-013.000	Mayfield, David T & Sharon K	S7 T19 R4 1.10Ac	Residential/Ag	1.10	$25.00	0.06%
03-06-07-00-00-012.005	Mayfield, David T & Sharon Kay	S7 T19 R4 2.50Ac	Residential/Ag	2.50	$25.00	0.06%
03-06-07-00-00-012.106	Mayfield, David T & Sharron	S7 T19 R4 2.00Ac	Residential/Ag	2.00	$25.00	0.06%
01-05-10-00-00-013.001	McBryant, James W & Saundra S LE & Wm C McBryant	S10 T19 R3 8.60Ac	Residential/Ag	8.60	$34.40	0.09%
01-05-10-00-00-013.101	McBryant, James W & Saundra S LE & Wm C McBryant	S10 T19 R3 4.96Ac	Residential/Ag	4.96	$25.00	0.06%
08-05-13-00-00-018.000	McClain, William A & Mary L Trustee, Saddle Sore Trust	S13 T19 R3 6.70Ac	Residential/Ag	6.70	$26.80	0.07%
08-05-13-00-00-010.000	McClain, William A & Mary L Trustees	S13 T19 R3 13.85Ac	Residential/Ag	13.85	$55.40	0.14%
01-05-11-00-00-018.001	McClay, Linda L & Robert L	S11 T19 R3 0.26Ac	Residential/Ag	0.26	$25.00	0.06%
01-05-11-00-00-019.000	McClay, Linda L & Robert L	S11 T19 R3 1.40Ac	Residential/Ag	1.40	$25.00	0.06%
08-06-18-00-00-001.000	McClure Store #65 LLC	S18 T19 R4 3.55Ac	Commercial	3.55	$75.00	0.19%
08-06-18-00-00-005.000	McCullough, Dale H & Loretta Trus	S18 T19 R4 38.81Ac	Residential/Ag	38.81	$155.24	0.40%
08-06-18-00-00-004.004	McCullough, Dale H & Loretta Trustees Each With L/E	S18 T19 R4 23.96Ac	Residential/Ag	23.96	$95.84	0.24%
08-06-18-00-00-004.005	McCullough, Dale H & Loretta Trustees Each With L/E	S18 T19 R4 10.11Ac	Residential/Ag	10.11	$40.44	0.10%
08-06-18-00-00-004.002	McCullough, Scott A & Susan E	S18 T19 R4 3.10Ac	Residential/Ag	3.10	$25.00	0.06%
01-05-11-00-00-013.000	McKinney, Ina	S11 T19 R3 18.00Ac	Residential/Ag	7.00	$28.00	0.07%
01-05-11-00-00-014.000	McKinney, Ina L	S11 T19 R3 40.00Ac	Residential/Ag	40.00	$160.00	0.41%
03-06-07-00-00-010.000	Mckinney, Rex C & Robin R	S7 T19 R4 10.00Ac	Residential/Ag	10.00	$40.00	0.10%
03-06-07-00-00-005.000	Mckinney, Roderick A & Norma W	S7 T19 R4 1.66Ac	Residential/Ag	1.66	$25.00	0.06%
03-06-07-00-00-006.000	Mckinney, Roderick A & Norma W	S7 T19 R4 13.90Ac	Residential/Ag	13.90	$55.60	0.14%

Parcel	Owner	Desc	Rate	Ben	Asmt	% of Total
01-05-11-00-00-013.001	McKinney, Stephen W & Donna J	S11 T19 R3 2.00Ac	Residential/Ag	2.00	$25.00	0.06%
03-06-05-52-00-006.000	Mcsoley, Thomas E & Elizabeth J	S5 T19 R4 1.85Ac	Residential/Ag	0.14	$25.00	0.06%
01-05-11-00-00-025.000	Meals, Mark W & Janet	S11 T19 R3 0.65Ac	Residential/Ag	0.65	$25.00	0.06%
01-05-11-00-00-018.000	Melvin, Christopher A & Debra A	S11 T19 R3 9.60Ac	Residential/Ag	9.60	$38.40	0.10%
01-05-11-00-00-018.002	Melvin, Christopher A & Debra A	S11 T19 R3 3.00Ac	Residential/Ag	3.00	$25.00	0.06%
01-05-11-00-00-019.001	Melvin, Christopher A & Debra A	S11 T19 R3 0.18Ac	Residential/Ag	0.18	$25.00	0.06%
03-06-07-00-00-018.002	Menchhofer, Jeffrey C & Laurie J	S7 T19 R4 2.84Ac	Residential/Ag	2.84	$25.00	0.06%
03-06-08-00-00-043.001	Menchhofer, Jeffrey C & Laurie J	S8 T19 R4 0.45Ac	Residential/Ag	0.45	$25.00	0.06%
03-06-07-00-00-018.000	Menchhofer, Jeffrey Craig & Laurie J	S7 T19 R4 3.85Ac	Residential/Ag	3.85	$25.00	0.06%
03-06-07-00-00-018.001	Menchhofer, Jeffrey Craig & Laurie J	S7 T19 R4 1.35Ac	Residential/Ag	1.35	$25.00	0.06%
03-06-08-00-00-043.003	Menchhofer, Jeffrey Craig & Laurie J	S8 T19 R4 1.28Ac	Residential/Ag	1.28	$25.00	0.06%
08-05-24-00-00-038.000	Mendelson Manders, Kathleen A	S24 T19 R3 21.40Ac	Residential/Ag	21.40	$85.60	0.22%
08-05-24-00-00-038.001	Mendelson Manders, Kathleen A	S24 T19 R3 15.37Ac	Residential/Ag	15.37	$61.48	0.16%
08-05-24-00-00-038.002	Mendelson Manders, Kathleen A	S24 T19 R3 2.59Ac	Residential/Ag	2.59	$25.00	0.06%
08-05-23-00-00-018.001	Mendelson, Kristen & Karl Manders	S23 T19 R3 3.00Ac	Residential/Ag	3.00	$25.00	0.06%
08-05-25-00-00-001.000	Merrill, Rachel LE, Jeffrey W Morris, Jennifer L Cole,	S25 T19 R3 42.34Ac	Residential/Ag	0.20	$25.00	0.06%
08-05-26-00-00-008.000	Merrill, Rachel LE, Jeffrey W Morris, Jennifer L Cole,	S26 T19 R3 51.56Ac	Residential/Ag	22.00	$88.00	0.22%
03-06-07-00-00-016.000	Miller, Frank E & Carolyn	S7 T19 R4 34.85Ac	Residential/Ag	34.85	$139.40	0.36%
03-06-07-00-00-016.001	Miller, Frank E Jr & Catherine M Strong	S7 T19 R4 4.70Ac	Residential/Ag	4.70	$25.00	0.06%
08-05-14-03-02-018.000	Miller, Gary L & Darlene V	S14 T19 R3 0.42Ac	Residential/Ag	0.42	$25.00	0.06%
08-06-17-00-01-010.000	Miller, Glenn E & Ann E	S17 T19 R4 1.03Ac	Residential/Ag	0.93	$25.00	0.06%
08-06-17-00-01-011.000	Miller, Glenn E & Ann E	S17 T19 R4 5.50Ac	Residential/Ag	5.50	$25.00	0.06%
08-06-18-00-00-006.001	Miller, Glenn E & Ann E	S18 T19 R4 0.60Ac	Residential/Ag	0.60	$25.00	0.06%
08-05-13-00-00-004.000	Miller, Joel & Carly M	S13 T19 R3 5.01Ac	Residential/Ag	5.01	$25.00	0.06%
08-05-13-00-00-004.002	Miller, Joel & Carly M	S13 T19 R3 0.68Ac	Residential/Ag	0.68	$25.00	0.06%
08-05-23-01-03-008.000	Miller, Paul A Sr & Denise L	S23 T19 R3 Horton Rogers Lot 2	Residential/Ag	One Lot	$25.00	0.06%
08-05-23-01-03-009.000	Miller, Paul A Sr & Denise L	S23 T19 R3 Horton Rogers Lot 1	Residential/Ag	One Lot	$25.00	0.06%
08-05-13-00-00-030.001	Mills, Charles W & Sandra M	S13 T19 R3 1.87Ac	Residential/Ag	1.87	$25.00	0.06%
08-05-13-00-00-030.101	Mills, Charles W & Sandra M	S13 T19 R3 0.63Ac	Residential/Ag	0.63	$25.00	0.06%
03-06-08-00-00-016.007	Molter, Patrick J & Margaret M	S8 T19 R4 13.06Ac	Commercial	13.06	$130.60	0.33%
08-06-17-00-01-005.000	Monroe, Linda L	S17 T19 R4 2.50Ac	Residential/Ag	2.50	$25.00	0.06%
08-05-14-03-02-019.000	Montgomery, Robert E & Lenora H	S14 T19 R3 0.68Ac	Residential/Ag	0.68	$25.00	0.06%
08-05-24-00-01-030.000	Mooneyhan, Jerry D & Denise P	S24 T19 R3 Style Rite Meadows Lot 30	Un-Regulated Subd	One Lot	$35.00	0.09%
03-06-06-00-00-021.000	Moore LP	S6 T19 R4 56.24Ac	Residential/Ag	39.90	$159.60	0.41%
03-06-07-00-00-019.000	Moore LP	S7 T19 R4 45.78Ac	Residential/Ag	45.78	$183.12	0.47%
03-06-07-00-00-020.000	Moore LP	S7 T19 R4 79.49Ac	Residential/Ag	79.49	$317.96	0.81%
08-06-18-00-00-002.000	Moore LP	S18 T19 R4 64.44Ac	Residential/Ag	64.44	$257.76	0.66%
01-05-10-00-00-011.000	Moore, Barbara Jane	S10 T19 R3 62.00Ac	Residential/Ag	62.00	$248.00	0.63%
08-05-14-00-00-019.000	Moore, David E	S14 T19 R3 0.28Ac	Residential/Ag	0.28	$25.00	0.06%
08-05-14-03-02-004.000	Moore, David E	S14 T19 R3 Horton Original 1st Lot 1	Residential/Ag	One Lot	$25.00	0.06%
08-05-14-03-02-005.000	Moore, David E	S14 T19 R3 Horton Original 1st Lot 2	Residential/Ag	One Lot	$25.00	0.06%
08-05-14-03-02-006.000	Moore, David E	S14 T19 R3 Horton Original 1st Lot 3	Residential/Ag	One Lot	$25.00	0.06%
03-06-05-04-01-004.000	Moore, Edwin E	S5 T19 R4 Deming Lot 53	Residential/Ag	One Lot	$25.00	0.06%

Parcel	Owner	Desc	Rate	Ben	Asmt	% of Total
03-06-05-04-01-005.000	Moore, Edwin E	S5 T19 R4 Deming Lot 54	Residential/Ag	One Lot	$25.00	0.06%
03-06-05-04-01-006.000	Moore, Edwin E	S5 T19 R4 Deming Lot 55	Residential/Ag	One Lot	$25.00	0.06%
01-05-10-00-00-013.000	Moore, Jay & Lora	S10 T19 R3 5.05Ac	Residential/Ag	5.05	$25.00	0.06%
01-05-11-00-00-027.000	Moore, Kenneth R & Betty J	S11 T19 R3 11.34Ac	Residential/Ag	11.34	$45.36	0.12%
08-05-23-01-03-006.000	Moore, Patricia J	S23 T19 R3 Horton Rogers Lot 3	Residential/Ag	One Lot	$25.00	0.06%
08-05-14-00-00-005.000	Morford, Norman Lewis	S14 T19 R3 10.70Ac	Residential/Ag	10.70	$42.80	0.11%
08-05-14-00-00-005.001	Morford, Norman Lewis	S14 T19 R3 20.30Ac	Residential/Ag	20.30	$81.20	0.21%
08-05-14-00-00-006.001	Morford, Norman Lewis	S14 T19 R3 11.30Ac	Residential/Ag	11.30	$45.20	0.12%
03-06-07-00-00-012.004	Morris, Larry G & Mary Ann Trustees	S7 T19 R4 4.25Ac	Residential/Ag	4.25	$25.00	0.06%
08-05-23-00-00-020.000	MTB Developmen LLC	S23 T19 R3 45.00Ac	Residential/Ag	44.30	$177.20	0.45%
01-05-01-00-00-033.000	Mullin, Martha I	S1 T19 R3 60.00Ac	Residential/Ag	7.00	$28.00	0.07%
08-05-24-00-00-004.000	Mullin, William E & Karen L	S24 T19 R3 0.69Ac	Residential/Ag	0.69	$25.00	0.06%
03-06-07-00-00-004.004	Muniz, Jose Matia	S7 T19 R4 12.50Ac	Residential/Ag	12.50	$50.00	0.13%
01-05-11-00-00-021.000	Musall, David K & Tomi M Adams H&W	S11 T19 R3 1.32Ac	Residential/Ag	1.32	$25.00	0.06%
01-05-12-00-00-005.000	Neal, Rex A II	S12 T19 R3 9.24Ac	Residential/Ag	2.34	$25.00	0.06%
08-06-17-00-01-012.000	Niccum, Timothy R & Shana N	S17 T19 R4 2.37Ac	Residential/Ag	1.14	$25.00	0.06%
08-05-23-00-00-013.001	Nickel, Jon M & Lisa S	S23 T19 R3 0.81Ac	Residential/Ag	0.81	$25.00	0.06%
08-05-24-00-00-039.001	Nickel, Jon M & Lisa S	S24 T19 R3 2.20Ac	Residential/Ag	2.20	$25.00	0.06%
08-05-14-03-01-006.000	North Central LP	S14 T19 R3 Horton Original 2nd Lot 2	Commercial	One Lot	$75.00	0.19%
08-05-14-03-01-007.000	North Central LP	S14 T19 R3 Horton Original 2nd Lot 3	Commercial	One Lot	$75.00	0.19%
08-05-14-03-01-008.000	North Central LP	S14 T19 R3 Horton Original 2nd Lot 4	Commercial	One Lot	$75.00	0.19%
08-05-14-03-01-016.000	North Central LP	S14 T19 R3 Horton Original 2nd Lot Pt13	Commercial	0.05	$75.00	0.19%
08-05-14-03-01-017.000	North Central LP	S14 T19 R3 Horton Original 2nd Lot 14	Commercial	0.05	$75.00	0.19%
08-05-14-03-01-018.000	North Central LP	S14 T19 R3 Horton Original 2nd Lot 15	Commercial	0.05	$75.00	0.19%
08-05-14-03-01-019.000	North Central LP	S14 T19 R3 Horton Original 2nd Lot 16	Commercial	0.05	$75.00	0.19%
08-05-14-03-01-020.000	North Central LP	S14 T19 R3 0.95Ac	Commercial	0.95	$75.00	0.19%
08-05-14-03-01-021.000	North Central LP	S14 T19 R3 1.24Ac	Commercial	1.24	$75.00	0.19%
08-05-23-00-00-012.001	Ogle, Larry S & Jerolyn	S23 T19 R3 10.43Ac	Residential/Ag	10.43	$41.72	0.11%
03-06-06-00-00-024.000	Orahood, Douglas R & Susan D	S6 T19 R4 6.56Ac	Residential/Ag	4.50	$25.00	0.06%
03-06-06-00-00-024.001	Orahood, Douglas R & Susan D	S6 T19 R4 1.09Ac	Residential/Ag	1.00	$25.00	0.06%
03-06-06-00-00-024.002	Orahood, Douglas R & Susan D	S6 T19 R4 2.73Ac	Residential/Ag	1.95	$25.00	0.06%
09-06-19-00-00-014.001	P L Porter Automotive LLC	S19 T19 R4 1.80Ac	Commercial	1.00	$75.00	0.19%
08-05-24-00-00-005.000	Pace Farm LP	S24 T19 R3 40.00Ac	Residential/Ag	40.00	$160.00	0.41%
08-05-14-00-00-012.000	Parsons, Alvin Chad & Thea Marleen	S14 T19 R3 0.51Ac	Residential/Ag	0.51	$25.00	0.06%
08-05-13-00-00-001.001	Parsons, Herman H & Kathy L	S13 T19 R3 3.06Ac	Residential/Ag	3.06	$25.00	0.06%
08-05-13-00-00-034.000	Peterson, Samuel L & Amy S	S13 T19 R3 4.81Ac	Residential/Ag	4.81	$25.00	0.06%
03-06-06-00-00-021.003	Peterson, Vernon A & Sheri N	S6 T19 R4 4.00Ac	Residential/Ag	0.53	$25.00	0.06%
08-06-18-00-00-023.000	Pettijohn, Michael & Susan Co Trustees of Susan Pet	S18 T19 R4 0.62Ac	Residential/Ag	0.62	$25.00	0.06%
08-06-18-00-00-023.001	Pettijohn, Michael & Susan Co Trustees of Susan Pet	S18 T19 R4 10.75Ac	Residential/Ag	10.75	$43.00	0.11%
08-06-18-00-00-024.002	Pettijohn, Michael & Susan Co Trustees of Susan Pet	S18 T19 R4 4.63Ac	Residential/Ag	4.63	$25.00	0.06%
08-05-14-00-00-002.000	Pettijohn, Ronald W & Carrie L	S14 T19 R3 11.00Ac	Residential/Ag	11.00	$44.00	0.11%
08-05-23-00-00-018.000	Pictor, James A & Nettie Proctor Trust	S23 T19 R3 40.39Ac	Residential/Ag	40.39	$161.56	0.41%
03-06-07-00-00-001.001	Pierce, Benny Howard & Susan K	S7 T19 R4 7.65Ac	Residential/Ag	7.65	$30.60	0.08%

Parcel	Owner	Desc	Rate	Ben	Asmt	% of Total
03-06-07-00-00-007.000	Pierce, Susan K	S7 T19 R4 2.30Ac	Residential/Ag	2.30	$25.00	0.06%
08-06-17-00-01-002.001	Pontius, Gary & Gail Ann	S17 T19 R4 10.00Ac	Residential/Ag	7.70	$30.80	0.08%
08-05-13-00-00-027.002	Porter, Charleen A	S13 T19 R3 3.00Ac	Residential/Ag	3.00	$25.00	0.06%
01-05-12-00-00-022.001	Pound, Marylee Waitt & David C Trustees	S12 T19 R3 0.42Ac	Residential/Ag	0.42	$25.00	0.06%
01-05-11-00-00-016.000	Powers, Wilbur D & Caroline F Trustees	S11 T19 R3 2.50Ac	Residential/Ag	2.50	$25.00	0.06%
01-05-11-00-00-017.000	Powers, Wilbur D & Caroline F Trustees	S11 T19 R3 5.06Ac	Residential/Ag	5.06	$25.00	0.06%
08-05-14-00-00-008.000	Powers, Wilbur D & Caroline F Trustees	S14 T19 R3 26.69Ac	Residential/Ag	26.69	$106.76	0.27%
08-05-14-00-00-029.000	PSI Energy	S14 T19 R3 2.14Ac	Commercial	2.14	$75.00	0.19%
01-05-12-00-00-019.004	PSI Energy Inc	S12 T19 R3 4.47Ac	Commercial	4.47	$75.00	0.19%
08-06-18-00-00-004.003	Purdy, Emily A & Stephen A	S18 T19 R4 3.10Ac	Residential/Ag	3.10	$25.00	0.06%
01-05-11-00-00-007.000	Purkey, Vernie M & Jeffrey E Purkey Jt/Rs	S11 T19 R3 2.00Ac	Residential/Ag	2.00	$25.00	0.06%
08-05-23-00-00-007.002	Raby, Arlene J Janicki- & Brian J T/c	S23 T19 R3 14.21Ac	Residential/Ag	11.21	$44.84	0.11%
03-06-07-00-00-019.001	Randolph, Joseph C & Marysue	S7 T19 R4 8.71Ac	Residential/Ag	8.71	$34.84	0.09%
03-06-07-00-00-019.002	Randolph, Joseph C & Marysue	S7 T19 R4 12.62Ac	Residential/Ag	12.62	$50.48	0.13%
08-05-24-00-00-037.000	Rasnake, Craig A & Gregory M tc	S24 T19 R3 21.19Ac	Residential/Ag	21.19	$84.76	0.22%
08-05-23-01-04-007.000	Reedy, William E	S23 T19 R3 Horton Baker 3rd Lot 7	Residential/Ag	One Lot	$25.00	0.06%
08-05-14-03-02-017.000	Reese, Steven L	S14 T19 R3 0.83Ac	Residential/Ag	0.83	$25.00	0.06%
08-05-14-03-02-007.000	Rennard, James E Jr & Angela D	S14 T19 R3 Horton Original 1st Lot 4	Residential/Ag	One Lot	$25.00	0.06%
08-05-23-01-03-015.001	Rheinheimer, John F Jr	S23 T19 R3 0.23Ac	Residential/Ag	0.23	$25.00	0.06%
08-06-18-00-00-004.311	Richards, Jed A & Brooke A	S18 T19 R4 3.00Ac	Residential/Ag	3.00	$25.00	0.06%
08-05-23-00-00-022.001	Richter, Gary L & Illona Lipovsky	S23 T19 R3 2.10Ac	Residential/Ag	2.10	$25.00	0.06%
08-05-24-00-01-001.000	Robbins, Joseph B	S24 T19 R3 Style Rite Meadows Lot 31	Un-Regulated Subd	One Lot	$35.00	0.09%
08-05-23-00-00-010.000	Robinson, Argus R & Catherine A	S23 T19 R3 2.97Ac	Residential/Ag	2.97	$25.00	0.06%
08-05-24-00-00-023.000	Robinson, Dennis M & Marsha C	S24 T19 R3 14.60Ac	Residential/Ag	4.60	$25.00	0.06%
08-05-23-00-00-014.001	Robinson, Dennis Michael & Marsha Carol	S23 T19 R3 3.56Ac	Residential/Ag	3.56	$25.00	0.06%
08-05-23-00-00-014.002	Robinson, Mitchell L	S23 T19 R3 3.03Ac	Residential/Ag	3.03	$25.00	0.06%
08-05-23-00-00-014.000	Robinson, Richard J & Carolyn A Trustees	S23 T19 R3 4.51Ac	Residential/Ag	4.51	$25.00	0.06%
08-05-23-00-00-015.000	Robinson, Richard J & Carolyn A Trustees	S23 T19 R3 3.02Ac	Residential/Ag	3.02	$25.00	0.06%
08-05-23-00-00-016.000	Robinson, Richard J & Carolyn A Trustees	S23 T19 R3 16.59Ac	Residential/Ag	16.59	$66.36	0.17%
08-05-26-00-00-007.000	Robinson, Richard J & Carolyn A Trustees	S26 T19 R3 20.00Ac	Residential/Ag	19.15	$76.60	0.20%
08-05-23-00-00-014.003	Robinson, Todd A & Robyn L	S23 T19 R3 5.26Ac	Residential/Ag	5.26	$25.00	0.06%
03-06-08-00-00-042.000	Rockin A Farms LLC	S8 T19 R4 6.00Ac	Residential/Ag	6.00	$25.00	0.06%
03-06-08-00-00-045.002	Rockin A Farms LLC	S8 T19 R4 35.66Ac	Residential/Ag	35.39	$141.56	0.36%
03-06-07-00-00-012.002	Rodriguez, Arnold & Sylvia A	S7 T19 R4 4.29Ac	Residential/Ag	4.29	$25.00	0.06%
08-06-18-00-00-019.000	Roller, Karen D & Steven E Walker Jt/rs	S18 T19 R4 5.65Ac	Residential/Ag	3.65	$25.00	0.06%
01-05-12-00-00-022.002	Root, William E & Wanda L	S12 T19 R3 8.00Ac	Residential/Ag	8.00	$32.00	0.08%
01-05-12-00-00-017.000	Ross, Robert Michael & Jack Ross TR of AnnieBeth Ross	S12 T19 R3 20.07Ac	Residential/Ag	20.07	$80.28	0.20%
08-06-18-00-00-028.000	Roudebush, C Stephen 46%, Lois M Osborne Trustee	S18 T19 R4 44.11Ac	Residential/Ag	44.11	$176.44	0.45%
03-06-07-00-00-004.002	Roudebush, Cary Scott	S7 T19 R4 15.00Ac	Residential/Ag	15.00	$60.00	0.15%
01-05-11-00-00-002.000	Rushing, Ralph D Jr & Rebecca M	S11 T19 R3 10.51Ac	Residential/Ag	10.51	$42.04	0.11%
08-06-17-00-01-004.000	Ryan, Jeremy	S17 T19 R4 1.10Ac	Residential/Ag	1.10	$25.00	0.06%
08-05-13-00-00-033.001	Salsbery, Jeffrey A & Kimberly K	S13 T19 R3 5.00Ac	Residential/Ag	5.00	$25.00	0.06%
08-05-14-00-00-016.000	Schultz, Dale F & Sara L	S14 T19 R3 34.19Ac	Residential/Ag	34.19	$136.76	0.35%

Parcel	Owner	Desc	Rate	Ben	Asmt	% of Total
01-05-12-00-00-019.000	Sheila Beals Family LP	S12 T19 R3 133.44Ac	Residential/Ag	133.44	$533.76	1.36%
08-06-18-00-00-003.000	Sheila Beals Family LP	S18 T19 R4 22.47Ac	Residential/Ag	22.47	$89.88	0.23%
08-06-18-00-00-031.000	Sheila Beals Family LP	S18 T19 R4 15.10Ac	Residential/Ag	15.10	$60.40	0.15%
03-06-05-52-00-001.201	Sherer, Devon E & Carmelita J	S5 T19 R4 3.32Ac	Residential/Ag	3.32	$25.00	0.06%
01-05-10-00-00-014.000	Shockey, Jarvis L & Judy R	S10 T19 R3 6.00Ac	Residential/Ag	0.25	$25.00	0.06%
08-05-15-00-00-010.004	Shoemaker, Douglas L & Kristin M Trustee	S15 T19 R3 15.15Ac	Residential/Ag	15.15	$60.60	0.15%
08-05-24-00-01-004.000	Shultz, Thomas L & Katherine M	S24 T19 R3 Style Rite Meadows Lot 4	Un-Regulated Subd	One Lot	$35.00	0.09%
08-05-24-00-00-030.000	Shuman, Gary W & Lori A	S24 T19 R3 2.70Ac	Residential/Ag	0.70	$25.00	0.06%
08-06-17-00-01-006.000	Silcox, Gregory A & Beth A	S17 T19 R4 2.00Ac	Residential/Ag	2.00	$25.00	0.06%
08-05-14-00-00-010.001	Silhavy, Timothy L & Vicky J	S14 T19 R3 10.00Ac	Residential/Ag	10.00	$40.00	0.10%
08-05-23-01-03-010.003	Simpson, Darrin C & Beth	S23 T19 R3 0.27Ac	Residential/Ag	0.27	$25.00	0.06%
08-05-23-01-03-010.000	Simpson, Darrin C & Regina B	S23 T19 R3 0.34Ac	Residential/Ag	0.34	$25.00	0.06%
08-05-23-01-03-010.004	Simpson, Mervin T	S23 T19 R3 0.55Ac	Residential/Ag	0.55	$25.00	0.06%
08-05-23-01-03-010.005	Simpson, Mervin T	S23 T19 R3 0.54Ac	Residential/Ag	0.54	$25.00	0.06%
08-05-13-00-00-029.001	Singer, John B & Gayle A	S13 T19 R3 11.76Ac	Residential/Ag	11.76	$47.04	0.12%
08-05-23-00-00-023.000	Smith, Dennis M & Terina J	S23 T19 R3 3.30Ac	Residential/Ag	3.30	$25.00	0.06%
08-05-14-00-00-013.002	Smith, Diane L	S14 T19 R3 4.51Ac	Residential/Ag	4.51	$25.00	0.06%
03-06-07-00-00-012.001	Smith, James W & Angela E	S7 T19 R4 5.47Ac	Residential/Ag	5.47	$25.00	0.06%
03-06-07-00-00-012.006	Smith, James W & Angela E	S7 T19 R4 1.73Ac	Residential/Ag	1.73	$25.00	0.06%
03-06-07-00-00-006.001	Snable, Walter K Jr & Edna Jean	S7 T19 R4 1.10Ac	Residential/Ag	1.10	$25.00	0.06%
08-05-24-00-01-012.001	Snapp, Larry R & Judith E	S24 T19 R3 Style Rite Meadows Lot 2,3	Un-Regulated Subd	One Lot	$35.00	0.09%
08-06-18-00-00-013.001	Sommer, Theodore J & Carol A	S18 T19 R4 3.46Ac	Residential/Ag	3.46	$25.00	0.06%
08-05-24-00-01-003.000	Spear, Leon F & Janice L	S24 T19 R3 Style Rite Meadows Lot 28	Un-Regulated Subd	One Lot	$35.00	0.09%
08-05-13-00-00-034.002	Speicher, David L & Kristen L	S13 T19 R3 5.25Ac	Residential/Ag	5.25	$25.00	0.06%
08-05-24-00-00-010.000	Springer, Norman D & Kathleen K	S24 T19 R3 3.48Ac	Residential/Ag	3.48	$25.00	0.06%
01-05-11-00-00-024.000	Stacy, Eddie & Teresa A	S11 T19 R3 0.66Ac	Residential/Ag	0.66	$25.00	0.06%
08-05-14-03-02-001.000	Stapleton, Wayne	S14 T19 R3 4.42Ac	Residential/Ag	4.42	$25.00	0.06%
08-05-14-03-02-015.000	Stapleton, Wayne	S14 T19 R3 0.92Ac	Residential/Ag	0.92	$25.00	0.06%
08-05-24-00-00-031.000	Steele, Carl M & Linda L	S24 T19 R3 2.30Ac	Residential/Ag	0.30	$25.00	0.06%
08-05-24-00-00-002.004	Steele, Carl M Trustee of Hazel V Scott Rev Trust	S24 T19 R3 113.43Ac	Residential/Ag	113.43	$453.72	1.16%
08-05-13-00-00-026.000	Stewart, Jeffery A & Catherine S Parker T/C	S13 T19 R3 76.96Ac	Residential/Ag	76.96	$307.84	0.78%
08-05-13-00-00-026.001	Stewart, Jeffery A & Linda S	S13 T19 R3 3.04Ac	Residential/Ag	3.04	$25.00	0.06%
01-05-11-00-00-008.000	Stone, Billy W & Wf Annette Mae	S11 T19 R3 2.12Ac	Residential/Ag	2.12	$25.00	0.06%
03-06-07-00-00-011.000	Stonecipher, Thomas O & Patricia A	S7 T19 R4 6.73Ac	Residential/Ag	6.73	$26.92	0.07%
08-05-24-00-00-036.000	Stouder, Wayne Dean Trustee	S24 T19 R3 Colonial Hills Estates Lot 5	Residential/Ag	One Lot	$25.00	0.06%
08-06-19-00-00-017.000	Sumner, Thomas 1/2 int & Hilda B Sumner 1/2 int	S19 T19 R4 65.50Ac	Residential/Ag	61.50	$246.00	0.63%
08-05-15-00-00-005.001	Sumski, Garry P & Jama M	S15 T19 R3 5.00Ac	Residential/Ag	5.00	$25.00	0.06%
03-06-08-00-00-040.001	Sutton, Charles E & Connie S	S8 T19 R4 0.63Ac	Residential/Ag	0.63	$25.00	0.06%
03-06-08-00-00-040.101	Sutton, Michael A & Darlene K	S8 T19 R4 0.66Ac	Residential/Ag	0.66	$25.00	0.06%
08-05-13-00-00-010.001	Swager, Bryan & Emily	S13 T19 R3 4.15Ac	Residential/Ag	4.15	$25.00	0.06%
08-06-18-00-00-013.011	Swanson, Brian & Kristina	S18 T19 R4 3.13Ac	Residential/Ag	3.13	$25.00	0.06%
08-06-18-00-00-013.012	Swanson, Brian & Kristina	S18 T19 R4 10.87Ac	Residential/Ag	10.87	$43.48	0.11%
08-05-13-00-00-034.001	Sweet Bay Farms LLC	S13 T19 R3 10.04Ac	Residential/Ag	10.04	$40.16	0.10%

Parcel	Owner	Desc	Rate	Ben	Asmt	% of Total
08-05-13-00-00-033.000	Sweetbay Farms LLC	S13 T19 R3 15.07Ac	Residential/Ag	15.07	$60.28	0.15%
08-05-14-00-00-010.000	Sweetbay Farms LLC	S14 T19 R3 9.48Ac	Residential/Ag	9.48	$37.92	0.10%
08-06-18-00-00-004.801	Taylor, Richard D & Rebecca E	S18 T19 R4 5.00Ac	Residential/Ag	5.00	$25.00	0.06%
03-06-07-00-00-002.000	Taylor, Steven W & Laceta A	S7 T19 R4 20.00Ac	Residential/Ag	20.00	$80.00	0.20%
08-05-15-00-00-017.001	Terry, Carl	S15 T19 R3 3.00Ac	Residential/Ag	1.80	$25.00	0.06%
08-05-14-00-00-020.000	Thomas B Moore Cemetery	S14 T19 R3	Residential/Ag	0.10	$25.00	0.06%
03-06-07-00-00-012.000	Thomas, Jeff	S7 T19 R4 2.08Ac	Residential/Ag	2.08	$25.00	0.06%
08-05-23-01-03-012.000	Thompson, Paula M	S23 T19 R3 0.50Ac	Residential/Ag	0.50	$25.00	0.06%
08-05-23-01-03-013.000	Thompson, Paula M	S23 T19 R3 0.34Ac	Residential/Ag	0.34	$25.00	0.06%
01-05-12-00-00-016.001	Thompson, Vernon R & Sharon J	S12 T19 R3 1.79Ac	Residential/Ag	1.79	$25.00	0.06%
08-05-13-00-00-015.000	Throgmartin Henke Development LLP	S13 T19 R3 60.51Ac	Residential/Ag	60.51	$242.04	0.62%
08-06-17-00-01-007.002	Tinder, Michael Jay & Amy Sue Koehler	S17 T19 R4 Walnut Knoll Lot 2,Pt 1 1.32Ac	Residential/Ag	1.32	$25.00	0.06%
08-05-15-00-00-008.001	Tolan, Danielle P & Andrew G w&h	S15 T19 R3 5.00Ac	Residential/Ag	5.00	$25.00	0.06%
01-05-10-00-00-013.002	Tolle, Christopher A & Sharon K	S10 T19 R3 5.69Ac	Residential/Ag	3.52	$25.00	0.06%
99-99-99-99-99-999.010	Town Of Westfield	S19 T19 R4, 202nd	Road	4.95	$49.50	0.13%
08-05-14-00-00-001.000	Trent, Tony & Kelly A	S14 T19 R3 23.19Ac	Residential/Ag	23.19	$92.76	0.24%
08-05-14-00-00-001.001	Trent, Tony & Kelly A	S14 T19 R3 3.81Ac	Residential/Ag	3.81	$25.00	0.06%
08-05-14-00-00-002.003	Trent, Tony R & Kelly A	S14 T19 R3 1.87Ac	Residential/Ag	1.87	$25.00	0.06%
01-05-11-00-00-006.002	Valasek, Kathleen M & Douglas W Hollingsworth jtrs	S11 T19 R3 0.54Ac	Residential/Ag	0.54	$25.00	0.06%
08-05-14-03-01-003.000	Valentine, Ronnie K & Ava L	S14 T19 R3 0.50Ac	Residential/Ag	0.50	$25.00	0.06%
08-05-14-03-01-004.001	Valentine, Ronnie K & Ava L	S14 T19 R3 0.15Ac	Residential/Ag	0.15	$25.00	0.06%
03-06-08-00-00-013.000	Voyager Group LLC	S8 T19 R4 Deming	Residential/Ag	One Lot	$25.00	0.06%
01-05-12-00-00-021.000	Waitt, Sarah Jane Trustee of Sarah Jane Waitt Trust	S12 T19 R3 7.98Ac	Residential/Ag	7.98	$31.92	0.08%
01-05-12-00-00-022.000	Waitt, Sarah Jane Trustee of Sarah Jane Waitt Trust	S12 T19 R3 18.58Ac	Residential/Ag	18.58	$74.32	0.19%
01-05-12-00-00-002.000	Walker, Dennis J	S12 T19 R3 5.00Ac	Residential/Ag	5.00	$25.00	0.06%
01-05-12-00-00-003.000	Walker, Dennis J	S12 T19 R3 35.00Ac	Residential/Ag	35.00	$140.00	0.36%
01-05-12-00-00-003.001	Walker, Dennis J & Paula D	S12 T19 R3 5.00Ac	Residential/Ag	5.00	$25.00	0.06%
01-05-01-00-00-027.000	Waltz, Kelei D	S1 T19 R3 40.00Ac	Residential/Ag	21.00	$84.00	0.21%
08-06-18-00-00-003.001	Washington Township of Hamilton County	S18 T19 R4 11.56Ac	Residential/Ag	11.56	$46.24	0.12%
08-06-18-00-00-003.002	Washington Township of Hamilton County	S18 T19 R4 30.69Ac	Residential/Ag	30.69	$122.76	0.31%
08-06-18-00-00-030.001	Washington Township of Hamilton County	S18 T19 R4 15.94Ac	Residential/Ag	15.94	$63.76	0.16%
08-06-18-00-00-031.001	Washington Township of Hamilton County	S18 T19 R4 1.32Ac	Residential/Ag	1.32	$25.00	0.06%
08-06-18-00-00-004.501	Weitman, Jessie T & Leslie M	S18 T19 R4 11.79Ac	Residential/Ag	11.79	$47.16	0.12%
03-06-07-00-00-014.000	West Grove Church & Cemetery	S7 T19 R4 2.70Ac	Residential/Ag	2.70	$25.00	0.06%
08-05-25-00-00-002.000	Westfield Washington Multi School Building Corporation	S25 T19 R3 4.40Ac	Commercial	0.15	$75.00	0.19%
08-06-17-00-01-008.000	Whitcomb, Jon & Sara Davis Whitcomb	S17 T19 R4 5.00Ac	Residential/Ag	5.00	$25.00	0.06%
08-05-23-01-03-017.000	Whited, Clifton M	S23 T19 R3 0.25Ac	Residential/Ag	0.25	$25.00	0.06%
08-05-14-03-01-001.000	Widmer, Mathew G	S14 T19 R3 0.58Ac	Residential/Ag	0.58	$25.00	0.06%
08-06-19-00-00-002.002	Wilkins, Devon D & Tracey L	S19 T19 R4 5.00Ac	Residential/Ag	5.00	$25.00	0.06%
08-06-19-00-00-002.001	Wilkins, Fred D	S19 T19 R4 16.84Ac	Residential/Ag	8.84	$35.36	0.09%
08-06-19-00-00-001.000	Wilkins, Natalia Trustee	S19 T19 R4 5.55Ac	Residential/Ag	5.55	$25.00	0.06%
08-06-19-00-00-002.000	Wilkins, Natalia Trustee	S19 T19 R4 71.68Ac	Residential/Ag	70.68	$282.72	0.72%
08-06-17-00-01-003.000	Williamson, Thomas L & Marie	S17 T19 R4 1.40Ac	Residential/Ag	1.40	$25.00	0.06%

Parcel	Owner	Desc	Rate	Ben	Asmt	% of Total
03-06-07-00-00-009.000	Wilson, Jeff P & Susan	S7 T19 R4 10.00Ac	Residential/Ag	10.00	$40.00	0.10%
08-06-17-00-01-002.004	Wisely, Mark B	S17 T19 R4 7.51Ac	Residential/Ag	6.54	$26.16	0.07%
01-05-11-00-00-004.000	Wood, Kathy A	S11 T19 R3 2.72Ac	Residential/Ag	2.72	$25.00	0.06%
08-05-14-03-02-020.000	Woolsey, Billie J Vaughn & Glenn Woolsey	S14 T19 R3 0.64Ac	Residential/Ag	0.64	$25.00	0.06%
08-05-24-00-00-038.003	Worley, Kenneth H & Bonita	S24 T19 R3 0.50Ac	Residential/Ag	0.50	$25.00	0.06%
08-05-26-00-00-008.001	Wroblewski, Edward	S26 T19 R3 8.44Ac	Residential/Ag	0.10	$25.00	0.06%
08-06-18-00-00-004.101	Wroblewski, Jeffrey J & Krista L Wise Wroblewski	S18 T19 R4 3.26Ac	Residential/Ag	3.26	$25.00	0.06%
08-06-18-00-00-004.411	Wroblewski, Jeffrey J & Krista L Wise Wroblewski	S18 T19 R4 3.71Ac	Residential/Ag	3.71	$25.00	0.06%
01-05-10-00-00-015.001	Xie, Pingping & Lingling tc	S10 T19 R3 17.49Ac	Residential/Ag	8.50	$34.00	0.09%
03-06-08-00-00-039.000	Young, Daniel P & Janine A	S8 T19 R4 1.05Ac	Residential/Ag	1.05	$25.00	0.06%
08-05-24-00-00-034.000	Yull, Robert R & Kathleen	S24 T19 R3 Colonial Hills Estates Lot 3	Residential/Ag	One Lot	$25.00	0.06%
08-05-14-03-01-002.000	Zink, Paul Allen & Rhea Dawn	S14 T19 R3 0.92Ac	Residential/Ag	0.92	$25.00	0.06%
08-05-15-00-00-009.001	Zinkan, Michael A & Judy A	S15 T19 R3 3.44Ac	Residential/Ag	3.44	$25.00	0.06%
Parcels: 603				6,380.61 82 lots	$ 39,233.76	100.00%

Rec'd

WASHINGTON TOWNSHIP
HAMILTON COUNTY

TRUSTEE
DAVID D. GILL

TOWNSHIP BOARD
JIM CAREY
JIM PEYTON
CARL STEELE

November 21, 2011

Mr. Kent Ward
Hamilton County Surveyor
One Hamilton County Square
Suite 188
Noblesville, IN 46060-2230

RE: Thomas Lindley Drain

Dear Kent,

Thank you for the response to our letter regarding maintenance on this drain. As you may know we are in the process of expanding MacGregor Park (through which runs the Lindley drain) and need the drain maintained to assure it functions well for us and our citizens who are using the park more and more.

We sent you pictures taken in June of extensive flooding well beyond the flood plain. Since Steve Holt represents our area and I have worked with him on Township/County matters, I have sent this information to him also.

Sincerely,

David D. Gill, Trustee
Washington Township-Hamilton County

CC: Becky McCanna, MacGregor Park Project Manager

1549 E. Greyhound Pass • Carmel, Indiana 46032-5000 • Phone (317) 574-9490 • Fax (317) 574-9910

WASHINGTON TOWNSHIP
HAMILTON COUNTY

TRUSTEE
DAVID D. GILL

TOWNSHIP BOARD
JIM CAREY
JIM PEYTON
CARL STEELE

November 21, 2011

Commissioner Steve Holt
One Hamilton County Square
Noblesville, IN 46060

RE: Thomas Lindley Drain

Dear Steve,

I understand that among your many duties, is that of serving on the DRAINAGE BOARD...This year as President.

As you know I am responsible for the development and maintenance of MacGregor Park (NE corner of US 31 and State Road 38.) Lindley drain is a regulated drain that runs through the property but is not currently on your maintenance schedule. I ask that you consider it to be on schedule for the year 2012.

Do to the re-routing of this drain in the construction on US 31 the park is experiencing increased flow. We fear that extensive flooding well beyond the current flood plain will occur. Enclosed is a map of the flood plain and photos taken after a storm in June 2011.

Thank you for your review and consideration.

Sincerely,

David D. Gill, Trustee
Washington Township- Hamilton County

CC: Kent Ward, Hamilton County Surveyor
CC: Becky McCanna, MacGregor Park Project Manager

1549 E. Greyhound Pass • Carmel, Indiana 46032-5000 • Phone (317) 574-9490 • Fax (317) 574-9910