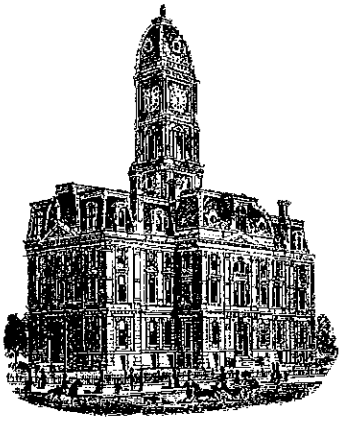

SURVEYOR'S OFFICE

# Hamilton County

*Kenton C. Ward, CFM*
*Surveyor of Hamilton County*
*Phone (317) 776-8495*
*Fax (317) 776-9628*

*Suite 188*
*One Hamilton County Square*
*Noblesville, Indiana 46060-2230*

May 9, 2012

To: Hamilton County Drainage Board

Re: Williams Creek Drainage Area, Claridge Farms #243 Arm

Upon review of the Williams Creek Drainage Area, I believe that the Claridge Farms Drain should be made an arm to the Williams Creek Drainage Area as the Claridge Farms Drain is a tributary to the Williams Creek Drain. This would also avoid a double assessment on the tracts currently assessed for the Claridge Farms Drain when the remainder of the Williams Creek Drain is assessed for maintenance.

The Claridge Farms Drain was created per my report dated December 20, 1990 and approved by the Board at a hearing on March 18, 1991 (See Drainage Board Minute Book #2, pages 516 and 520). At present the Claridge Farms Drain maintenance assessment affects 96.87 acres and 230 lots. The rate of assessment for the drain is set at $5.00 per acre with a $25.00 minimum. This rate collects $6,594.16 annually and the balance within the fund is $27,908.30. There are no outstanding work orders for this drain at this time.

The current maintenance assessments, as per the existing rates set for the Williams Creek Drainage Area are as follows:

1. Maintenance assessment for roads and streets are set at $10.00 per acre.

2. Maintenance assessment for agricultural tracts are set at $3.00 per acre with a $15.00 minimum.

3. Maintenance assessment for non-platted residential tracts are set at $3.00 per acre with a $15.00 minimum.

4. Maintenance assessment for commercial, institutional and multi-family residential tracts are set at $10.00 per acre with a $75.00 minimum.

5. Maintenance assessment for platted lots in subdivisions whose drainage systems will not be part of the regulated drain shall be set at $35.00 per lot/minimum. Common areas within non-regulated drain subdivisions shall be assessed at $5.00 per acre with a $35.00 minimum.

6. Maintenance assessment for platted lots within subdivisions whose drainage system will be part of the regulated drain shall be set at $65.00 per lot/minimum. Common areas within the regulated drain subdivisions shall be set at $10.00 per acre with a $65.00 minimum.

The total annual assessment for this arm will be $16,833.30.

The following parcels that are part of Village of West Clay but drain through Claridge Farms should be assessed at the unregulated subdivision rate, since their regulated drain is maintained as part of the Village of West Clay Drain:

| Parcel | Owner |
|---|---|
| 17-09-28-00-43-002.000 | Steven & Marla Nelick |
| 17-09-28-00-43-003.000 | Donato & Julie Ciaccia |
| 17-09-28-00-43-004.000 | Shekar & Divya Narayanan |

The current balance of the Claridge Farms Drain shall be kept separate and these funds expended for needed maintenance on the Claridge Farms Drain. This shall be done until the funds are exhausted. At that time funding for repairs shall then be taken from the Williams Creek Drainage Area fund.

Future assessments for the drainage area of the Claridge Farms Drain will be made into the Williams Creek Drainage Area fund. No further maintenance collections for the Claridge Farms Drain shall be made after 2012 other than any delinquent assessment penalties and interest which remain unpaid.

I recommend that the Board set a hearing for this consolidation for August 27, 2012.

Sincerely,

Kenton C. Ward, CFM
Hamilton County Surveyor

KCW/pll

**Williams Creek #315**
**Claridge Farms #243 Arm**
Hearing: 08/27/12
Period of collection for maintenance is until fund is 8 * the annual assessment.
Claridge Farms rates were $5/Ac, $25/Mininum
Combining Claridge Farms as an arm to Williams Creek.
*Proposed acreage of roads will be added to the existing acreage already assessed to Williams Creek.

| | Rate | Minimum |
|---|---|---|
| Residential/Ag | 3.00 | 15.00 |
| Un-Reg Subd. | 5.00 | 35.00 |
| Regulated Subd. | 10.00 | 65.00 |
| Commercial | 10.00 | 75.00 |
| Roads | 10.00 | |

| Parcel | Owner | Desc | Rate | Ben | Current Asmt | Proposed Asmt | % of Total |
|---|---|---|---|---|---|---|---|
| 17-09-33-00-05-027.000 | Abbasi, Faraz & Shehzadi Ansari h&w | S33 T18 R3 Claridge Farm 6th Lot 211 | Regulated Subd | One Lot | $25.00 | $65.00 | 0.39% |
| 17-09-33-00-02-038.000 | Abedali, Ali T & Layla B Baker | S33 T18 R3 Claridge Farm 2nd Lot 64 | Regulated Subd | One Lot | $25.00 | $65.00 | 0.39% |
| 17-09-33-00-03-016.000 | Akisik, Faith & Mualla | S33 T18 R3 Claridge Farm 4th Lot 138 | Regulated Subd | One Lot | $25.00 | $65.00 | 0.39% |
| 17-09-34-00-04-023.000 | Alberts, Joseph R & Julie M | S34 T18 R3 Claridge Farm 1B Lot 38 | Regulated Subd | One Lot | $25.00 | $65.00 | 0.39% |
| 17-09-33-00-03-024.000 | Alonso, Steven & Mary Jo | S33 T18 R3 Claridge Farm 4th Lot 145 | Regulated Subd | One Lot | $25.00 | $65.00 | 0.39% |
| 17-09-33-00-03-009.000 | Alonzo, Robert D & Pamela D | S33 T18 R3 Claridge Farm 4th Lot 131 | Regulated Subd | One Lot | $25.00 | $65.00 | 0.39% |
| 17-09-33-00-03-002.000 | Armington, Dennis L & Sandra G | S33 T18 R3 Claridge Farm 4th Lot 124 | Regulated Subd | One Lot | $25.00 | $65.00 | 0.39% |
| 17-09-34-00-04-013.000 | Arruda, James & Kathleen A | S34 T18 R3 Claridge Farm 1B Lot 31 | Regulated Subd | One Lot | $25.00 | $65.00 | 0.39% |
| 17-09-34-00-03-006.000 | Aubuchon, Joseph A | S34 T18 R3 Claridge Farm 1A Lot 6 | Regulated Subd | One Lot | $25.00 | $65.00 | 0.39% |
| 17-09-33-00-04-012.000 | Baird, Robert T & Jennifer | S33 T18 R3 Claridge Farm 5th Lot 199 | Regulated Subd | One Lot | $25.00 | $65.00 | 0.39% |
| 17-09-33-00-04-027.000 | Baldwin, Jeffrey A & Alison E | S33 T18 R3 Claridge Farm 5th Lot 191 | Regulated Subd | One Lot | $25.00 | $65.00 | 0.39% |
| 17-09-34-00-05-005.000 | Becker, Stephen M & Carol | S34 T18 R3 Claridge Farm 3rd Lot 113 | Regulated Subd | One Lot | $25.00 | $65.00 | 0.39% |
| 17-09-33-00-02-026.000 | Belanger, Todd H & Jennifer C | S33 T18 R3 Claridge Farm 2nd Lot 53 | Regulated Subd | One Lot | $25.00 | $65.00 | 0.39% |
| 17-09-33-00-02-033.000 | Bell, Bradley S & Nancy S | S33 T18 R3 Claridge Farm 2nd Lot 59 | Regulated Subd | One Lot | $25.00 | $65.00 | 0.39% |
| 17-09-33-00-03-033.000 | Berwanger, Robert M & Karen L | S33 T18 R3 Claridge Farm 4th Lot 155 | Regulated Subd | One Lot | $25.00 | $65.00 | 0.39% |
| 17-09-34-00-03-001.000 | Blakemore, David D & Julie K | S34 T18 R3 Claridge Farm 1A Lot 1 1.22Ac | Regulated Subd | One Lot | $25.00 | $65.00 | 0.39% |
| 17-09-33-00-03-005.000 | Blazic, John G & Pamela | S33 T18 R3 Claridge Farm 4th Lot 127 | Regulated Subd | One Lot | $25.00 | $65.00 | 0.39% |
| 17-09-33-00-03-028.000 | Blumberg, Bruce G & Debora K | S33 T18 R3 Claridge Farm 4th Lot 150 | Regulated Subd | One Lot | $25.00 | $65.00 | 0.39% |
| 17-09-33-00-03-008.000 | Bokvist, Krister & Asa Wrammerfors | S33 T18 R3 Claridge Farm 4th Lot 130 | Regulated Subd | One Lot | $25.00 | $65.00 | 0.39% |
| 17-09-33-00-05-014.000 | Bonaccorsi, Richard J & Desiree S Demond h&w | S33 T18 R3 Claridge Farm 6th Lot 175 | Regulated Subd | One Lot | $25.00 | $65.00 | 0.39% |
| 17-09-33-00-01-001.000 | Borgmann, Robert A & Diane H | S33 T18 R3 Claridge Farm 3rd Lot 108 | Regulated Subd | One Lot | $25.00 | $65.00 | 0.39% |
| 17-09-33-00-02-037.000 | Bosserman, James N & Carolyn W | S33 T18 R3 Claridge Farm 2nd Lot 63 | Regulated Subd | One Lot | $25.00 | $65.00 | 0.39% |
| 17-09-33-00-04-028.000 | Bourgerie, Michael & Deborah | S33 T18 R3 Claridge Farm 5th Lot 192 | Regulated Subd | One Lot | $25.00 | $65.00 | 0.39% |
| 17-09-34-00-05-013.000 | Bradburn, John & Diane T | S34 T18 R3 Claridge Farm 3rd Lot 98 | Regulated Subd | One Lot | $25.00 | $65.00 | 0.39% |
| 17-09-33-00-04-016.000 | Brar, Dev A | S33 T18 R3 Claridge Farm 5th Lot 180 | Regulated Subd | One Lot | $25.00 | $65.00 | 0.39% |
| 17-09-33-00-04-001.001 | Brenwick TND Communities LLC | S33 T18 R3 Claridge Farm Sec. 5 Pt Vac Hoover St | Regulated Subd | One Lot | $25.00 | $65.00 | 0.39% |
| 17-09-33-00-05-001.001 | Brenwick TND Communities LLC | S33 T18 R3 Claridge Farm Sec. 6 Pt Vac Hoover St | Regulated Subd | One Lot | $25.00 | $65.00 | 0.39% |
| 17-09-33-00-05-002.001 | Brenwick TND Communities LLC | S33 T18 R3 Claridge Farm Sec. 6 Pt Vac Hoover St | Regulated Subd | One Lot | $25.00 | $65.00 | 0.39% |
| 17-09-33-00-05-003.001 | Brenwick TND Communities LLC | S33 T18 R3 Claridge Farm Sec. 6 Pt Vac Hoover St | Regulated Subd | One Lot | $25.00 | $65.00 | 0.39% |
| 17-09-33-00-05-004.001 | Brenwick TND Communities LLC | S33 T18 R3 Claridge Farm Sec. 6 Pt Vac Hoover St | Regulated Subd | One Lot | $25.00 | $65.00 | 0.39% |
| 17-09-33-00-05-005.001 | Brenwick TND Communities LLC | S33 T18 R3 Claridge Farm Sec. 6 Pt Vac Hoover St | Regulated Subd | One Lot | $25.00 | $65.00 | 0.39% |
| 17-09-33-00-05-007.001 | Brenwick TND Communities LLC | S33 T18 R3 Claridge Farm Sec. 6 Pt Vac Hoover St | Regulated Subd | One Lot | $25.00 | $65.00 | 0.39% |
| 17-09-33-00-05-008.001 | Brenwick TND Communities LLC | S33 T18 R3 Claridge Farm Sec. 6 Pt Vac Hoover St | Regulated Subd | One Lot | $25.00 | $65.00 | 0.39% |
| 17-09-33-00-02-041.000 | Briggs, Daniel J & Candace L | S33 T18 R3 Claridge Farm 2nd Lot 67 | Regulated Subd | One Lot | $25.00 | $65.00 | 0.39% |
| 17-09-34-00-04-007.000 | Bristol, Andrew C & Tracy A | S34 T18 R3 Claridge Farm 1B Lot 25 | Regulated Subd | One Lot | $25.00 | $65.00 | 0.39% |
| 17-09-33-00-04-032.000 | Bublick, Benjamin | S33 T18 R3 Claridge Farm 5th Lot 214 | Regulated Subd | One Lot | $25.00 | $65.00 | 0.39% |
| 17-09-34-00-06-002.000 | Burke, Daniel P & Peggy S | S34 T18 R3 Claridge Farm 2nd Lot 50 | Regulated Subd | One Lot | $25.00 | $65.00 | 0.39% |
| 17-09-33-00-03-007.000 | Cahn, Seth D & Victoria M Hyatt | S33 T18 R3 Claridge Farm 4th Lot 129 | Regulated Subd | One Lot | $25.00 | $65.00 | 0.39% |
| 17-09-33-00-03-029.000 | Calderon, Carolyn Sue | S33 T18 R3 Claridge Farm 4th Lot 151 | Regulated Subd | One Lot | $25.00 | $65.00 | 0.39% |
| 17-09-34-00-04-005.000 | Catalano, Thomas K & Toby | S34 T18 R3 Claridge Farm 1B Lot 23 | Regulated Subd | One Lot | $25.00 | $65.00 | 0.39% |
| 17-09-34-00-03-011.000 | Chlystun, Michael & Denise | S34 T18 R3 Claridge Farm 1A Lot 11 | Regulated Subd | One Lot | $25.00 | $65.00 | 0.39% |
| 17-09-28-00-43-003.000 | Ciaccia, Donato & Julie A | S28 T18 R3 Village Of Westclay 12002A Lot 238 1.02Ac | Un-Regulated Subd | One Lot | $25.00 | $35.00 | 0.21% |
| 99-99-99-99-99-999.005 | City Of Carmel | S34T18R3 Claridge Farms Sec.1-6=59.31Ac;ClayCenter=5.5Ac | VOWC 12002A=1.23Ac | 66.04 | $330.20 | $660.40 | 3.92% |
| 17-09-33-00-05-011.000 | Claps, Vincent M & Lisa Ann | S33 T18 R3 Claridge Farm 6th Lot 172 | Regulated Subd | One Lot | $25.00 | $65.00 | 0.39% |
| 17-09-33-00-01-013.000 | Claridge Farm Homeowners Assoc | S33 T18 R3 Claridge Farm 3rd CA Common Area 4.20Ac | Regulated Subd | 4.20 | $25.00 | $65.00 | 0.39% |

| Parcel | Owner | Desc | Rate | Ben | Current Asmt | Proposed Asmt | % of Total |
|---|---|---|---|---|---|---|---|
| 17-09-33-00-01-014.000 | Claridge Farm Homeowners Assoc | S33 T18 R3 Claridge Farm 3rd CA Common Area | Regulated Subd | 0.90 | $25.00 | $65.00 | 0.39% |
| 17-09-33-00-02-005.000 | Claridge Farm Homeowners Assoc | S33 T18 R3 Claridge Farm 2nd CA C | Regulated Subd | 0.08 | $25.00 | $65.00 | 0.39% |
| 17-09-33-00-02-015.000 | Claridge Farm Homeowners Assoc | S33 T18 R3 Claridge Farm 2nd CA D | Regulated Subd | 0.33 | $25.00 | $65.00 | 0.39% |
| 17-09-33-00-02-016.000 | Claridge Farm Homeowners Assoc | S33 T18 R3 Claridge Farm 2nd CA E | Regulated Subd | 0.45 | $25.00 | $65.00 | 0.39% |
| 17-09-33-00-02-029.000 | Claridge Farm Homeowners Assoc | S33 T18 R3 Claridge Farm 2nd CA B | Regulated Subd | 0.06 | $25.00 | $65.00 | 0.39% |
| 17-09-33-00-03-017.000 | Claridge Farm Homeowners Assoc | S33 T18 R3 Claridge Farm 4th Blk B | Regulated Subd | 0.06 | $25.00 | $65.00 | 0.39% |
| 17-09-33-00-03-038.000 | Claridge Farm Homeowners Assoc | S33 T18 R3 Claridge Farm 4th Blk A 2.79Ac | Regulated Subd | 2.79 | $25.00 | $65.00 | 0.39% |
| 17-09-33-00-04-003.000 | Claridge Farm Homeowners Assoc | S33 T18 R3 Claridge Farm 5th Blk D | Regulated Subd | 0.24 | $25.00 | $65.00 | 0.39% |
| 17-09-33-00-04-010.000 | Claridge Farm Homeowners Assoc | S33 T18 R3 Claridge Farm 5th Blk C 1.21Ac | Regulated Subd | 1.21 | $25.00 | $65.00 | 0.39% |
| 17-09-33-00-04-029.000 | Claridge Farm Homeowners Assoc | S33 T18 R3 Claridge Farm 5th Blk A 7.79Ac | Regulated Subd | 7.79 | $38.96 | $77.90 | 0.46% |
| 17-09-33-00-04-030.000 | Claridge Farm Homeowners Assoc | S33 T18 R3 Claridge Farm 5th Blk B 2.36Ac | Regulated Subd | 2.36 | $25.00 | $65.00 | 0.39% |
| 17-09-34-00-03-019.000 | Claridge Farm Homeowners Assoc | S34 T18 R3 Claridge Farm Blk F | Regulated Subd | 0.14 | $25.00 | $65.00 | 0.39% |
| 17-09-34-00-03-020.000 | Claridge Farm Homeowners Assoc | S34 T18 R3 Claridge Farm Blk A 2.27Ac | Regulated Subd | 2.27 | $25.00 | $65.00 | 0.39% |
| 17-09-34-00-03-021.000 | Claridge Farm Homeowners Assoc | S34 T18 R3 Claridge Farm Blk E 1.93Ac | Regulated Subd | 1.93 | $25.00 | $65.00 | 0.39% |
| 17-09-34-00-04-017.000 | Claridge Farm Homeowners Assoc | S34 T18 R3 Claridge Farm Blk B 1.71Ac | Regulated Subd | 1.71 | $25.00 | $65.00 | 0.39% |
| 17-09-34-00-04-019.000 | Claridge Farm Homeowners Assoc | S34 T18 R3 Claridge Farm Blk C | Regulated Subd | 0.34 | $25.00 | $65.00 | 0.39% |
| 17-09-34-00-04-033.000 | Claridge Farm Homeowners Assoc | S34 T18 R3 Claridge Farm Blk D 2.69Ac | Regulated Subd | 2.69 | $25.00 | $65.00 | 0.39% |
| 17-09-34-00-05-010.000 | Claridge Farm Homeowners Assoc | S34 T18 R3 Claridge Farm 3rd Blk A | Regulated Subd | 0.93 | $25.00 | $65.00 | 0.39% |
| 17-09-34-00-06-004.000 | Claridge Farm Homeowners Assoc | S34 T18 R3 Claridge Farm 2nd Blk A | Regulated Subd | One Lot | $25.00 | $65.00 | 0.39% |
| 17-09-34-00-04-018.000 | Claridge Farm Homeowners Association Inc | S34 T18 R3 Claridge Farm Blk H | Regulated Subd | 0.35 | $25.00 | $65.00 | 0.39% |
| 17-09-34-00-03-007.000 | Coffey, Arthur C & Therese F | S34 T18 R3 Claridge Farm 1A Lot 7 | Regulated Subd | One Lot | $25.00 | $65.00 | 0.39% |
| 17-09-33-00-02-009.000 | Cohen, James S & Barbara A | S33 T18 R3 Claridge Farm 2nd Lot 76 | Regulated Subd | One Lot | $25.00 | $65.00 | 0.39% |
| 17-09-34-00-04-027.000 | Compton, C Adam & Jeannine M Compton | S34 T18 R3 Claridge Farm 1B Lot 44 | Regulated Subd | One Lot | $25.00 | $65.00 | 0.39% |
| 17-09-34-00-03-002.000 | Conroy, Michael & Paula | S34 T18 R3 Claridge Farm 1A Lot 2 | Regulated Subd | One Lot | $25.00 | $65.00 | 0.39% |
| 17-09-33-00-04-008.000 | Cooler, William H & Ellen R | S33 T18 R3 Claridge Farm 5th Lot 196 | Regulated Subd | One Lot | $25.00 | $65.00 | 0.39% |
| 17-09-33-00-04-025.000 | Cooper, Brian J | S33 T18 R3 Claridge Farm 5th Lot 189 | Regulated Subd | One Lot | $25.00 | $65.00 | 0.39% |
| 17-09-34-00-05-023.000 | Cramer, Harvey & Marla Pollock Cramer | S34 T18 R3 Claridge Farm 3rd Lot 88 | Regulated Subd | One Lot | $25.00 | $65.00 | 0.39% |
| 17-09-33-00-01-012.000 | Cutshaw, David J & Deborah C | S33 T18 R3 Claridge Farm 3rd Lot 114 | Regulated Subd | One Lot | $25.00 | $65.00 | 0.39% |
| 17-09-33-00-02-004.000 | Czarnik, Gregory N & Dolly J | S33 T18 R3 Claridge Farm 2nd Lot 72 | Regulated Subd | One Lot | $25.00 | $65.00 | 0.39% |
| 17-09-33-00-04-018.000 | Daly, James IV & Caroline A | S33 T18 R3 Claridge Farm 5th Lot 182 | Regulated Subd | One Lot | $25.00 | $65.00 | 0.39% |
| 17-09-34-00-03-003.000 | Daugherty, Daryl F & Jamey K | S34 T18 R3 Claridge Farm 1A Lot 3 | Regulated Subd | One Lot | $25.00 | $65.00 | 0.39% |
| 17-09-33-00-02-030.000 | Daugherty, Kevin & Erika | S33 T18 R3 Claridge Farm 2nd Lot 56 | Regulated Subd | One Lot | $25.00 | $65.00 | 0.39% |
| 17-09-34-00-03-018.000 | Dawson, Larry D & Bonnie | S34 T18 R3 Claridge Farm 1A Lot 18 | Regulated Subd | One Lot | $25.00 | $65.00 | 0.39% |
| 17-09-34-00-03-005.000 | Deddens, Eric J & Antoinette E | S34 T18 R3 Claridge Farm 1A Lot 5 | Regulated Subd | One Lot | $25.00 | $65.00 | 0.39% |
| 17-09-34-00-04-030.000 | Dimond, Drew V & Anne E | S34 T18 R3 Claridge Farm 1B Lot 41 | Regulated Subd | One Lot | $25.00 | $65.00 | 0.39% |
| 17-09-33-00-03-003.000 | Doron, William B & Christine J | S33 T18 R3 Claridge Farm 4th Lot 125 | Regulated Subd | One Lot | $25.00 | $65.00 | 0.39% |
| 17-09-34-00-03-015.000 | Drewry, Michael F & Lisa J | S34 T18 R3 Claridge Farm 1A Lot 15 | Regulated Subd | One Lot | $25.00 | $65.00 | 0.39% |
| 17-09-33-00-04-020.000 | Eads, Ryan E & Michelle A Ruppel jtrs | S33 T18 R3 Claridge Farm 5th Lot 184 | Regulated Subd | One Lot | $25.00 | $65.00 | 0.39% |
| 17-09-33-00-04-005.000 | Edelen, Bruce E & Bonita W | S33 T18 R3 Claridge Farm 5th Lot 193 | Regulated Subd | One Lot | $25.00 | $65.00 | 0.39% |
| 17-09-33-00-02-013.000 | Edwards, Robert B & Patricia J | S33 T18 R3 Claridge Farm 2nd Lot 80 | Regulated Subd | One Lot | $25.00 | $65.00 | 0.39% |
| 17-09-34-00-04-009.000 | Elsner, Stephen E & Mary W | S34 T18 R3 Claridge Farm 1B Lot 27 | Regulated Subd | One Lot | $25.00 | $65.00 | 0.39% |
| 17-09-34-00-05-017.000 | Farris, Thomas H & Nancy J | S34 T18 R3 Claridge Farm 3rd Lot 94 | Regulated Subd | One Lot | $25.00 | $65.00 | 0.39% |
| 17-09-33-00-03-022.000 | Felix, Paul A & Nicki S | S33 T18 R3 Claridge Farm 4th Lot 143 | Regulated Subd | One Lot | $25.00 | $65.00 | 0.39% |
| 17-09-34-00-06-001.000 | Feltman, Nathan | S34 T18 R3 Claridge Farm 2nd Lot 49 | Regulated Subd | One Lot | $25.00 | $65.00 | 0.39% |
| 17-09-33-00-02-014.000 | Fisher, James E & Patricia W | S33 T18 R3 Claridge Farm 2nd Lot 81 | Regulated Subd | One Lot | $25.00 | $65.00 | 0.39% |
| 17-09-34-00-03-014.000 | Foertsch, Dave & Jennifer | S34 T18 R3 Claridge Farm 1A Lot 14 | Regulated Subd | One Lot | $25.00 | $65.00 | 0.39% |
| 17-09-33-00-01-003.000 | Fox, David S & Laura H | S33 T18 R3 Claridge Farm 3rd Lot 106 | Regulated Subd | One Lot | $25.00 | $65.00 | 0.39% |
| 17-09-33-00-05-002.000 | Frank, Phillip B & Adrienne K | S33 T18 R3 Claridge Farm 6th Lot 163 | Regulated Subd | One Lot | $25.00 | $65.00 | 0.39% |
| 17-09-33-00-05-006.000 | Friedman, Allon N & Judith M | S33 T18 R3 Claridge Farm 6th Lot 167 | Regulated Subd | One Lot | $25.00 | $65.00 | 0.39% |
| 17-09-33-00-05-013.000 | Frobig, Ben | S33 T18 R3 Claridge Farm 6th Lot 174 | Regulated Subd | One Lot | $25.00 | $65.00 | 0.39% |
| 17-09-33-00-04-009.000 | Fuson, Bradley S & Teresa G | S33 T18 R3 Claridge Farm 5th Lot 197 | Regulated Subd | One Lot | $25.00 | $65.00 | 0.39% |
| 17-09-34-00-04-006.000 | Gamble Moore, Patricia A | S34 T18 R3 Claridge Farm 1B Lot 24 | Regulated Subd | One Lot | $25.00 | $65.00 | 0.39% |
| 17-09-33-00-04-004.000 | Garten, William Benjamin & Melissa M | S33 T18 R3 Claridge Farm 5th Lot 212 | Regulated Subd | One Lot | $25.00 | $65.00 | 0.39% |

| Parcel | Owner | Desc | Rate | Ben | Current Asmt | Proposed Asmt | % of Total |
|---|---|---|---|---|---|---|---|
| 17-09-34-00-05-021.000 | Gartenhaus, Kevin M & Kelly O | S34 T18 R3 Claridge Farm 3rd Lot 90 | Regulated Subd | One Lot | $25.00 | $65.00 | 0.39% |
| 17-09-33-00-02-039.000 | Gates, L T | S33 T18 R3 Claridge Farm 2nd Lot 65 | Regulated Subd | One Lot | $25.00 | $65.00 | 0.39% |
| 17-09-34-00-05-016.000 | Gerber, Martin T & Christiane U Pottmeyer-Gerber | S34 T18 R3 Claridge Farm 3rd Lot 95 | Regulated Subd | One Lot | $25.00 | $65.00 | 0.39% |
| 17-09-34-00-04-011.000 | Gillaspie, Michael L & Stephanie M | S34 T18 R3 Claridge Farm 1B Lot 29 | Regulated Subd | One Lot | $25.00 | $65.00 | 0.39% |
| 17-09-34-00-05-003.000 | Gladden, James M & Sheri A | S34 T18 R3 Claridge Farm 3rd Lot 111 | Regulated Subd | One Lot | $25.00 | $65.00 | 0.39% |
| 17-09-33-00-02-008.000 | Goldsticker, Eileen | S33 T18 R3 Claridge Farm 2nd Lot 75 | Regulated Subd | One Lot | $25.00 | $65.00 | 0.39% |
| 17-09-33-00-02-017.000 | Golovin, Milton Neal & Naomie T | S33 T18 R3 Claridge Farm 2nd Lot 122 | Regulated Subd | One Lot | $25.00 | $65.00 | 0.39% |
| 17-09-33-00-02-022.000 | Goodyear, Scott & Leslie A | S33 T18 R3 Claridge Farm 2nd Lot 85 | Regulated Subd | One Lot | $25.00 | $65.00 | 0.39% |
| 17-09-34-00-05-009.000 | Gordon, Phillip J & Bonnie E | S34 T18 R3 Claridge Farm 3rd Lot 101 | Regulated Subd | One Lot | $25.00 | $65.00 | 0.39% |
| 17-09-34-00-05-007.000 | Gorman, Robert E & Margaret E | S34 T18 R3 Claridge Farm 3rd Lot 103 | Regulated Subd | One Lot | $25.00 | $65.00 | 0.39% |
| 17-09-34-00-05-001.000 | Gould, James M & Mary M | S34 T18 R3 Claridge Farm 3rd Lot 109 | Regulated Subd | One Lot | $25.00 | $65.00 | 0.39% |
| 17-09-34-00-05-014.000 | Grabow, Bradford S & Stephanie M | S34 T18 R3 Claridge Farm 3rd Lot 97 | Regulated Subd | One Lot | $25.00 | $65.00 | 0.39% |
| 17-09-33-00-04-007.000 | Groswald, Douglas E & Diane R | S33 T18 R3 Claridge Farm 5th Lot 195 | Regulated Subd | One Lot | $25.00 | $65.00 | 0.39% |
| 17-09-34-00-04-025.000 | Hackett, Scott A & Patricia M R | S34 T18 R3 Claridge Farm 1B Lot 46 | Regulated Subd | One Lot | $25.00 | $65.00 | 0.39% |
| 17-09-34-00-04-024.000 | Hadad, William L Jr & Patti K | S34 T18 R3 Claridge Farm 1B Lot 47 | Regulated Subd | One Lot | $25.00 | $65.00 | 0.39% |
| 17-09-33-00-03-011.000 | Halvorson, Stephen & Lisa Youngblood Jt/Rs | S33 T18 R3 Claridge Farm 4th Lot 133 | Regulated Subd | One Lot | $25.00 | $65.00 | 0.39% |
| 17-09-33-00-02-040.000 | Hardesty, Bradley A & Karen M | S33 T18 R3 Claridge Farm 2nd Lot 66 | Regulated Subd | One Lot | $25.00 | $65.00 | 0.39% |
| 17-09-34-00-04-014.000 | Harper, Thomas A | S34 T18 R3 Claridge Farm 1B Lot 32 | Regulated Subd | One Lot | $25.00 | $65.00 | 0.39% |
| 17-09-33-00-03-023.000 | Hasan, Syed & Rachel | S33 T18 R3 Claridge Farm 4th Lot 144 | Regulated Subd | One Lot | $25.00 | $65.00 | 0.39% |
| 17-09-33-00-02-018.000 | Hawkins, Thomas E & Julia C | S33 T18 R3 Claridge Farm 2nd Lot 146 | Regulated Subd | One Lot | $25.00 | $65.00 | 0.39% |
| 17-09-33-00-02-035.000 | Hayashi, Richard & Gabriella M | S33 T18 R3 Claridge Farm 2nd Lot 61 | Regulated Subd | One Lot | $25.00 | $65.00 | 0.39% |
| 17-09-34-00-04-028.000 | Heath, William A & Judy C | S34 T18 R3 Claridge Farm 1B Lot 43 | Regulated Subd | One Lot | $25.00 | $65.00 | 0.39% |
| 17-09-33-00-04-023.000 | Hermiller, Christopher S & Joy C | S33 T18 R3 Claridge Farm 5th Lot 187 | Regulated Subd | One Lot | $25.00 | $65.00 | 0.39% |
| 17-09-33-00-02-036.000 | Hermiller, James B Jr & Deborah U | S33 T18 R3 Claridge Farm 2nd Lot 62 | Regulated Subd | One Lot | $25.00 | $65.00 | 0.39% |
| 17-09-33-00-02-007.000 | Hiller, William Kent & Stacey Seybold | S33 T18 R3 Claridge Farm 2nd Lot 74 | Regulated Subd | One Lot | $25.00 | $65.00 | 0.39% |
| 17-09-33-00-01-006.000 | Hohlier, John G & Susan J | S33 T18 R3 Claridge Farm 3rd Lot 120 | Regulated Subd | One Lot | $25.00 | $65.00 | 0.39% |
| 17-09-33-00-04-017.000 | Hull, Timothy C & Molly R | S33 T18 R3 Claridge Farm 5th Lot 181 | Regulated Subd | One Lot | $25.00 | $65.00 | 0.39% |
| 17-09-33-00-05-023.000 | Ivan, Cristina Simona & Mircea | S33 T18 R3 Claridge Farm 6th Lot 207 | Regulated Subd | One Lot | $25.00 | $65.00 | 0.39% |
| 17-09-33-00-03-025.000 | Izzy, Zuhair A & Luma | S33 T18 R3 Claridge Farm 4th Lot 147 | Regulated Subd | One Lot | $25.00 | $65.00 | 0.39% |
| 17-09-33-00-05-004.000 | Jacobs, Dale L & Joanna J | S33 T18 R3 Claridge Farm 6th Lot 165 | Regulated Subd | One Lot | $25.00 | $65.00 | 0.39% |
| 17-09-33-00-03-031.000 | Jacobs, Jody Lynn | S33 T18 R3 Claridge Farm 4th Lot 153 | Regulated Subd | One Lot | $25.00 | $65.00 | 0.39% |
| 17-09-33-00-03-027.000 | Jessup, Jonathan R & Catherine L | S33 T18 R3 Claridge Farm 4th Lot 149 | Regulated Subd | One Lot | $25.00 | $65.00 | 0.39% |
| 17-09-34-00-05-002.000 | Johnson, Kirk W & Laura J | S34 T18 R3 Claridge Farm 3rd Lot 110 | Regulated Subd | One Lot | $25.00 | $65.00 | 0.39% |
| 17-09-33-00-02-006.000 | Johnson, Matthew S & Cynthia L | S33 T18 R3 Claridge Farm 2nd Lot 73 | Regulated Subd | One Lot | $25.00 | $65.00 | 0.39% |
| 17-09-34-00-04-032.000 | Kahn, Melanie K | S34 T18 R3 Claridge Farm 1B Lot 39 | Regulated Subd | One Lot | $25.00 | $65.00 | 0.39% |
| 17-09-33-00-03-030.000 | Kapostasy, Thomas J & Suzanne Maki | S33 T18 R3 Claridge Farm 4th Lot 152 | Regulated Subd | One Lot | $25.00 | $65.00 | 0.39% |
| 17-09-34-00-04-020.000 | Kautsky, Jeffrey A & Maura M | S34 T18 R3 Claridge Farm 1B Lot 35 | Regulated Subd | One Lot | $25.00 | $65.00 | 0.39% |
| 17-09-33-00-04-002.000 | Kellen, Thomas J & Chiu C Chuang Jt/rs | S33 T18 R3 Claridge Farm 5th Lot 160 | Regulated Subd | One Lot | $25.00 | $65.00 | 0.39% |
| 17-09-33-00-03-019.000 | Keller, James S & Linda A | S33 T18 R3 Claridge Farm 4th Lot 140 | Regulated Subd | One Lot | $25.00 | $65.00 | 0.39% |
| 17-09-33-00-04-011.000 | Kilgore, Carla A | S33 T18 R3 Claridge Farm 5th Lot 198 | Regulated Subd | One Lot | $25.00 | $65.00 | 0.39% |
| 17-09-34-00-03-012.000 | Kim, Sang H & S Sally | S34 T18 R3 Claridge Farm 1A Lot 12 | Regulated Subd | One Lot | $25.00 | $65.00 | 0.39% |
| 17-09-34-00-05-004.000 | Kinon, Bruce J & Amy | S34 T18 R3 Claridge Farm 3rd Lot 112 | Regulated Subd | One Lot | $25.00 | $65.00 | 0.39% |
| 17-09-34-00-05-012.000 | Kirk, Gerald A & Karen Iler-Kirk | S34 T18 R3 Claridge Farm 3rd Lot 99 | Regulated Subd | One Lot | $25.00 | $65.00 | 0.39% |
| 17-09-33-00-04-001.000 | Kostecka, Kari R & Casey A | S33 T18 R3 Claridge Farm 5th Lot 161 | Regulated Subd | One Lot | $25.00 | $65.00 | 0.39% |
| 17-09-34-00-06-003.000 | Kotsanos, James G & Annetta E | S34 T18 R3 Claridge Farm 2nd Lot 51 1.01Ac | Regulated Subd | One Lot | $25.00 | $65.00 | 0.39% |
| 17-09-33-00-04-035.000 | Kraft, Daniel E & Theresa M | S33 T18 R3 Claridge Farm 5th Lot 217 | Regulated Subd | One Lot | $25.00 | $65.00 | 0.39% |
| 17-09-33-00-02-027.000 | Kuperstein, Elana Trust | S33 T18 R3 Claridge Farm 2nd Lot 54 | Regulated Subd | One Lot | $25.00 | $65.00 | 0.39% |
| 17-09-34-00-04-003.000 | Kurlander, David M & Beth R | S34 T18 R3 Claridge Farm 1B Lot 21 | Regulated Subd | One Lot | $25.00 | $65.00 | 0.39% |
| 17-09-33-00-03-018.000 | LaCrosse, James E & Patricia J | S33 T18 R3 Claridge Farm 4th Lot 139 | Regulated Subd | One Lot | $25.00 | $65.00 | 0.39% |
| 17-09-33-00-02-031.000 | Lady, Todd C & Michelle D | S33 T18 R3 Claridge Farm 2nd Lot 57 | Regulated Subd | One Lot | $25.00 | $65.00 | 0.39% |
| 17-09-33-00-02-023.000 | Laskin, Jerrold A & Robin M | S33 T18 R3 Claridge Farm 2nd Lot 86 | Regulated Subd | One Lot | $25.00 | $65.00 | 0.39% |
| 17-09-34-00-04-021.000 | Latas, Richard D & Connie Floyd | S34 T18 R3 Claridge Farm 1B Lot 36 | Regulated Subd | One Lot | $25.00 | $65.00 | 0.39% |
| 17-09-34-00-03-016.000 | Lee, Chong Man & Hewook | S34 T18 R3 Claridge Farm 1A Lot 16 | Regulated Subd | One Lot | $25.00 | $65.00 | 0.39% |

| Parcel | Owner | Desc | Rate | Ben | Current Asmt | Proposed Asmt | % of Total |
|---|---|---|---|---|---|---|---|
| 17-09-34-00-04-022.000 | Lehman, James R & Carol F | S34 T18 R3 Claridge Farm 1B Lot 37 | Regulated Subd | One Lot | $25.00 | $65.00 | 0.39% |
| 17-09-33-00-03-006.000 | Lemen, Todd A & Maria J | S33 T18 R3 Claridge Farm 4th Lot 128 | Regulated Subd | One Lot | $25.00 | $65.00 | 0.39% |
| 17-09-34-00-04-002.000 | Liebross, Robert H & Andrea F | S34 T18 R3 Claridge Farm 1B Lot 20 | Regulated Subd | One Lot | $25.00 | $65.00 | 0.39% |
| 17-09-33-00-04-036.000 | Loewenthal, Bruce R & Gayle L Garber | S33 T18 R3 Claridge Farm 5th Lot 218 | Regulated Subd | One Lot | $25.00 | $65.00 | 0.39% |
| 17-09-33-00-03-021.000 | Lord, Gregory T | S33 T18 R3 Claridge Farm 4th Lot 142 | Regulated Subd | One Lot | $25.00 | $65.00 | 0.39% |
| 17-09-34-00-04-004.000 | Martindale, Gary L & Sandra J | S34 T18 R3 Claridge Farm 1B Lot 22 | Regulated Subd | One Lot | $25.00 | $65.00 | 0.39% |
| 17-09-33-00-05-017.000 | Marxer, Joseph H & Michele S | S33 T18 R3 Claridge Farm 6th Lot 201 | Regulated Subd | One Lot | $25.00 | $65.00 | 0.39% |
| 17-09-34-00-04-001.000 | Matakevich, Barbara A | S34 T18 R3 Claridge Farm 1B Lot 19 | Regulated Subd | One Lot | $25.00 | $65.00 | 0.39% |
| 17-09-33-00-02-011.000 | Mcgill, James M & Julie K Fetters | S33 T18 R3 Claridge Farm 2nd Lot 78 | Regulated Subd | One Lot | $25.00 | $65.00 | 0.39% |
| 17-09-33-00-05-016.000 | McGillicuddy, Richard H & Mary F | S33 T18 R3 Claridge Farm 6th Lot 177 | Regulated Subd | One Lot | $25.00 | $65.00 | 0.39% |
| 17-09-33-00-04-019.000 | Mcglincy, Lloyd F III & Julie A | S33 T18 R3 Claridge Farm 5th Lot 183 | Regulated Subd | One Lot | $25.00 | $65.00 | 0.39% |
| 17-09-33-00-05-010.000 | McVicker, Dean W & Brenda K | S33 T18 R3 Claridge Farm 6th Lot 171 | Regulated Subd | One Lot | $25.00 | $65.00 | 0.39% |
| 17-09-33-00-04-033.000 | Mehta, Shirish & Charu Mehta | S33 T18 R3 Claridge Farm 5th Lot 215 | Regulated Subd | One Lot | $25.00 | $65.00 | 0.39% |
| 17-09-33-00-05-008.000 | Meyer, Kurtis J & Suzanne | S33 T18 R3 Claridge Farm 6th Lot 169 | Regulated Subd | One Lot | $25.00 | $65.00 | 0.39% |
| 17-09-33-00-04-013.000 | Millar, Timothy A | S33 T18 R3 Claridge Farm 5th Lot 200 | Regulated Subd | One Lot | $25.00 | $65.00 | 0.39% |
| 17-09-33-00-02-010.000 | Miller, M Douglas & Jennifer L | S33 T18 R3 Claridge Farm 2nd Lot 77 | Regulated Subd | One Lot | $25.00 | $65.00 | 0.39% |
| 17-09-33-00-02-021.000 | Miller, Mark A & Mary L | S33 T18 R3 Claridge Farm 2nd Lot 84 | Regulated Subd | One Lot | $25.00 | $65.00 | 0.39% |
| 17-09-33-00-03-037.000 | Miraglia, Charles C & Tracy L | S33 T18 R3 Claridge Farm 4th Lot 159 | Regulated Subd | One Lot | $25.00 | $65.00 | 0.39% |
| 17-09-34-00-05-006.000 | Molina, Thomas J & Jeanine M | S34 T18 R3 Claridge Farm 3rd Lot 104 | Regulated Subd | One Lot | $25.00 | $65.00 | 0.39% |
| 17-09-33-00-04-034.000 | Moore, Daniel L & Renee C | S33 T18 R3 Claridge Farm 5th Lot 216 | Regulated Subd | One Lot | $25.00 | $65.00 | 0.39% |
| 17-09-33-00-05-020.000 | Moosavi, Melanie | S33 T18 R3 Claridge Farm 6th Lot 204 | Regulated Subd | One Lot | $25.00 | $65.00 | 0.39% |
| 17-09-34-00-04-010.000 | Morrison, Paul R & Bianca Ainhorn-Morrison | S34 T18 R3 Claridge Farm 1B Lot 28 | Regulated Subd | One Lot | $25.00 | $65.00 | 0.39% |
| 17-09-33-00-05-005.000 | Moss, Gary F & Lori A | S33 T18 R3 Claridge Farm 6th Lot 166 | Regulated Subd | One Lot | $25.00 | $65.00 | 0.39% |
| 17-09-33-00-04-015.000 | Mossian, Claude & Melissa | S33 T18 R3 Claridge Farm 5th Lot 179 | Regulated Subd | One Lot | $25.00 | $65.00 | 0.39% |
| 17-09-33-00-05-009.000 | Munson, Peter J & Elizabeth A | S33 T18 R3 Claridge Farm 6th Lot 170 | Regulated Subd | One Lot | $25.00 | $65.00 | 0.39% |
| 17-09-34-00-04-008.000 | Murphy, Joseph H & Adele | S34 T18 R3 Claridge Farm 1B Lot 26 | Regulated Subd | One Lot | $25.00 | $65.00 | 0.39% |
| 17-09-33-00-05-001.000 | Murphy, Kevin P & Barbara J | S33 T18 R3 Claridge Farm 6th Lot 162 | Regulated Subd | One Lot | $25.00 | $65.00 | 0.39% |
| 17-09-33-00-03-010.000 | Myers, Mark W & Sally C | S33 T18 R3 Claridge Farm 4th Lot 132 | Regulated Subd | One Lot | $25.00 | $65.00 | 0.39% |
| 17-09-28-00-43-004.000 | Narayanan, Shekar & Divya | S28 T18 R3 Village Of Westclay 12002A Lot 239 | Un-Regulated Subd | One Lot | $25.00 | $35.00 | 0.21% |
| 17-09-33-00-03-035.000 | Nasser, Thomas K & Jeanette M | S33 T18 R3 Claridge Farm 4th Lot 157 | Regulated Subd | One Lot | $25.00 | $65.00 | 0.39% |
| 17-09-33-00-03-034.000 | Nasser, Tony K MD | S33 T18 R3 Claridge Farm 4th Lot 156 | Regulated Subd | One Lot | $25.00 | $65.00 | 0.39% |
| 17-09-33-00-04-024.000 | Naumann, Christoph A & Michaela | S33 T18 R3 Claridge Farm 5th Lot 188 | Regulated Subd | One Lot | $25.00 | $65.00 | 0.39% |
| 17-09-28-00-43-002.000 | Nelick, Steven H & Marla | S28 T18 R3 Village Of Westclay 12002A Lot 237 | Un-Regulated Subd | One Lot | $25.00 | $35.00 | 0.21% |
| 17-09-34-00-05-020.000 | Nelson, Mark R & Janet H | S34 T18 R3 Claridge Farm 3rd Lot 91 | Regulated Subd | One Lot | $25.00 | $65.00 | 0.39% |
| 17-09-34-00-04-016.000 | Nematollahi, Khosrow & Machell | S34 T18 R3 Claridge Farm 1B Lot 34 | Regulated Subd | One Lot | $25.00 | $65.00 | 0.39% |
| 17-09-33-00-03-004.000 | Newey, Steven A | S33 T18 R3 Claridge Farm 4th Lot 126 | Regulated Subd | One Lot | $25.00 | $65.00 | 0.39% |
| 17-09-33-00-04-026.000 | Noto, Joseph L & Maria Tanella | S33 T18 R3 Claridge Farm 5th Lot 190 | Regulated Subd | One Lot | $25.00 | $65.00 | 0.39% |
| 17-09-34-00-03-013.000 | Orr, Jeffrey K & Karin G | S34 T18 R3 Claridge Farm 1A Lot 13 | Regulated Subd | One Lot | $25.00 | $65.00 | 0.39% |
| 17-09-33-00-05-007.000 | Otto, Christopher R & Virginia S | S33 T18 R3 Claridge Farm 6th Lot 168 | Regulated Subd | One Lot | $25.00 | $65.00 | 0.39% |
| 17-09-34-00-05-018.000 | Otto, Richard K & Nancy A | S34 T18 R3 Claridge Farm 3rd Lot 93 | Regulated Subd | One Lot | $25.00 | $65.00 | 0.39% |
| 17-09-33-00-01-005.000 | Perkins, Joseph A & Tracey I | S33 T18 R3 Claridge Farm 3rd Lot 121 | Regulated Subd | One Lot | $25.00 | $65.00 | 0.39% |
| 17-09-34-00-04-026.000 | Phillips, Bradley C & Alison N | S34 T18 R3 Claridge Farm 1B Lot 45 | Regulated Subd | One Lot | $25.00 | $65.00 | 0.39% |
| 17-09-33-00-03-036.000 | Phillips, David L & Sherry C | S33 T18 R3 Claridge Farm 4th Lot 158 | Regulated Subd | One Lot | $25.00 | $65.00 | 0.39% |
| 17-09-33-00-05-012.000 | Poorman, Robert Winfield III & Amy Elizabeth | S33 T18 R3 Claridge Farm 6th Lot 173 | Regulated Subd | One Lot | $25.00 | $65.00 | 0.39% |
| 17-09-33-00-05-021.000 | Prasad, Dandi V & Srimathi | S33 T18 R3 Claridge Farm 6th Lot 205 | Regulated Subd | One Lot | $25.00 | $65.00 | 0.39% |
| 17-09-33-00-01-008.000 | Proctor, Ryan G & Holly S | S33 T18 R3 Claridge Farm 3rd Lot 118 | Regulated Subd | One Lot | $25.00 | $65.00 | 0.39% |
| 17-09-33-00-05-015.000 | Purvis, James D & Virginia E | S33 T18 R3 Claridge Farm 6th Lot 176 | Regulated Subd | One Lot | $25.00 | $65.00 | 0.39% |
| 17-09-33-00-05-025.000 | Quinto, Jeffrey & Stephanie Renee Quinto | S33 T18 R3 Claridge Farm 6th Lot 209 | Regulated Subd | One Lot | $25.00 | $65.00 | 0.39% |
| 17-09-34-00-04-029.000 | Rafalko, Mark & Amy | S34 T18 R3 Claridge Farm 1B Lot 42 | Regulated Subd | One Lot | $25.00 | $65.00 | 0.39% |
| 17-09-34-00-05-011.000 | Reich, Frank & Linda | S34 T18 R3 Claridge Farm 3rd Lot 100 | Regulated Subd | One Lot | $25.00 | $65.00 | 0.39% |
| 17-09-33-00-03-012.000 | Reifeis, Paul E & Elizabeth B | S33 T18 R3 Claridge Farm 4th Lot 134 | Regulated Subd | One Lot | $25.00 | $65.00 | 0.39% |
| 17-09-34-00-05-022.000 | Reinker, Corey F & Meredith P jtrs | S34 T18 R3 Claridge Farm 3rd Lot 89 | Regulated Subd | One Lot | $25.00 | $65.00 | 0.39% |
| 17-09-33-00-03-032.000 | Rhea, Brian D & Corinne C | S33 T18 R3 Claridge Farm 4th Lot 154 | Regulated Subd | One Lot | $25.00 | $65.00 | 0.39% |

| Parcel | Owner | Desc | Rate | Ben | Current Asmt | Proposed Asmt | % of Total |
|---|---|---|---|---|---|---|---|
| 17-09-33-00-05-022.000 | Rosen, Michael A & Jacqueline M | S33 T18 R3 Claridge Farm 6th Lot 206 | Regulated Subd | One Lot | $25.00 | $65.00 | 0.39% |
| 17-09-34-00-03-004.000 | Saggese, Mark J & MaryAnn F | S34 T18 R3 Claridge Farm 1A Lot 4 | Regulated Subd | One Lot | $25.00 | $65.00 | 0.39% |
| 17-09-33-00-02-042.000 | Sagi, Hemi & Sarah | S33 T18 R3 Claridge Farm 2nd Lot 68 | Regulated Subd | One Lot | $25.00 | $65.00 | 0.39% |
| 17-09-34-00-03-009.000 | Sarjent, Christopher Wayne and Phyllis J | S34 T18 R3 Claridge Farm 1A Lot 9 | Regulated Subd | One Lot | $25.00 | $65.00 | 0.39% |
| 17-09-34-00-03-010.000 | Scherer, L R III Tres & Joan L | S34 T18 R3 Claridge Farm 1A Lot 10 | Regulated Subd | One Lot | $25.00 | $65.00 | 0.39% |
| 17-09-34-00-04-015.000 | Searcy, Joseph Luther | S34 T18 R3 Claridge Farm 1B Lot 33 | Regulated Subd | One Lot | $25.00 | $65.00 | 0.39% |
| 17-09-33-00-01-007.000 | Sharkey, David B & Penny A | S33 T18 R3 Claridge Farm 3rd Lot 119 | Regulated Subd | One Lot | $25.00 | $65.00 | 0.39% |
| 17-09-33-00-02-025.000 | Shepherd, Scott & Margaret A | S33 T18 R3 Claridge Farm 2nd Lot 52 | Regulated Subd | One Lot | $25.00 | $65.00 | 0.39% |
| 17-09-33-00-04-022.000 | Shirley, David & Renee | S33 T18 R3 Claridge Farm 5th Lot 186 | Regulated Subd | One Lot | $25.00 | $65.00 | 0.39% |
| 17-09-33-00-03-001.000 | Shorr, Howard I & Eileen S | S33 T18 R3 Claridge Farm 4th Lot 123 | Regulated Subd | One Lot | $25.00 | $65.00 | 0.39% |
| 17-09-33-00-05-019.000 | Sigman, Mark A & Carol C | S33 T18 R3 Claridge Farm 6th Lot 203 | Regulated Subd | One Lot | $25.00 | $65.00 | 0.39% |
| 17-09-33-00-03-015.000 | Singh, Navjit & Renate Heider Singh | S33 T18 R3 Claridge Farm 4th Lot 137 | Regulated Subd | One Lot | $25.00 | $65.00 | 0.39% |
| 17-09-34-00-03-017.000 | Slaughter, David L & Monica L | S34 T18 R3 Claridge Farm 1A Lot 17 | Regulated Subd | One Lot | $25.00 | $65.00 | 0.39% |
| 17-09-33-00-03-026.000 | Smith, Robert A & Jacqueline R | S33 T18 R3 Claridge Farm 4th Lot 148 | Regulated Subd | One Lot | $25.00 | $65.00 | 0.39% |
| 17-09-33-00-02-028.000 | Smith, Steven E | S33 T18 R3 Claridge Farm 2nd Lot 55 | Regulated Subd | One Lot | $25.00 | $65.00 | 0.39% |
| 17-09-33-00-03-020.000 | Snider, Anthony & Amy | S33 T18 R3 Claridge Farm 4th Lot 141 | Regulated Subd | One Lot | $25.00 | $65.00 | 0.39% |
| 17-09-33-00-03-013.000 | Sorensen, Randy J & Ruth A | S33 T18 R3 Claridge Farm 4th Lot 135 | Regulated Subd | One Lot | $25.00 | $65.00 | 0.39% |
| 17-09-33-00-04-021.000 | Soucie, Todd W & Michelle S | S33 T18 R3 Claridge Farm 5th Lot 185 | Regulated Subd | One Lot | $25.00 | $65.00 | 0.39% |
| 17-09-34-00-05-019.000 | Sowers, William & Judith A | S34 T18 R3 Claridge Farm 3rd Lot 92 | Regulated Subd | One Lot | $25.00 | $65.00 | 0.39% |
| 17-09-33-00-02-024.000 | Steele, William H & Amy C | S33 T18 R3 Claridge Farm 2nd Lot 48 | Regulated Subd | One Lot | $25.00 | $65.00 | 0.39% |
| 17-09-34-00-03-008.000 | Stephan, William B & Carol A | S34 T18 R3 Claridge Farm 1A Lot 8 | Regulated Subd | One Lot | $25.00 | $65.00 | 0.39% |
| 17-09-34-00-05-008.000 | Stephens, John B & Kathryn B | S34 T18 R3 Claridge Farm 3rd Lot 102 | Regulated Subd | One Lot | $25.00 | $65.00 | 0.39% |
| 17-09-34-00-05-024.000 | Stoner, Robert A | S34 T18 R3 Claridge Farm 3rd Lot 87 | Regulated Subd | One Lot | $25.00 | $65.00 | 0.39% |
| 17-09-33-00-01-009.000 | Sutter, Bradley M & Martha Jan | S33 T18 R3 Claridge Farm 3rd Lot 117 | Regulated Subd | One Lot | $25.00 | $65.00 | 0.39% |
| 17-09-33-00-02-002.000 | Suttner, Terry L & Margo | S33 T18 R3 Claridge Farm 2nd Lot 70 | Regulated Subd | One Lot | $25.00 | $65.00 | 0.39% |
| 17-09-33-00-02-034.000 | Theising, David J & Dale C | S33 T18 R3 Claridge Farm 2nd Lot 60 | Regulated Subd | One Lot | $25.00 | $65.00 | 0.39% |
| 17-09-34-00-04-031.000 | Thompson, David Alan & Elizabeth Anne CoTrustees | S34 T18 R3 Claridge Farm 1B Lot 40 | Regulated Subd | One Lot | $25.00 | $65.00 | 0.39% |
| 17-09-33-00-02-019.000 | Thompson, James & Rochelle | S33 T18 R3 Claridge Farm 2nd Lot 82 | Regulated Subd | One Lot | $25.00 | $65.00 | 0.39% |
| 17-09-33-00-04-006.000 | Thompson, Scott | S33 T18 R3 Claridge Farm 5th Lot 194 | Regulated Subd | One Lot | $25.00 | $65.00 | 0.39% |
| 17-09-33-00-05-026.000 | Tillery, Michael F & Anita T | S33 T18 R3 Claridge Farm 6th Lot 210 | Regulated Subd | One Lot | $25.00 | $65.00 | 0.39% |
| 17-09-34-00-04-012.000 | Treadway, E Scott | S34 T18 R3 Claridge Farm 1B Lot 30 | Regulated Subd | One Lot | $25.00 | $65.00 | 0.39% |
| 17-09-33-00-02-003.000 | Tryba, Jeffery A & Rhonda M Ehrlich h&w | S33 T18 R3 Claridge Farm 2nd Lot 71 | Regulated Subd | One Lot | $25.00 | $65.00 | 0.39% |
| 17-09-33-00-04-014.000 | Urick, Thomas A & Nicole H | S33 T18 R3 Claridge Farm 5th Lot 178 | Regulated Subd | One Lot | $25.00 | $65.00 | 0.39% |
| 17-09-34-00-05-015.000 | Utken, Gregory J & Melinda | S34 T18 R3 Claridge Farm 3rd Lot 96 | Regulated Subd | One Lot | $25.00 | $65.00 | 0.39% |
| 17-09-33-00-02-032.000 | Wachholz, Arthur A III & Heather B | S33 T18 R3 Claridge Farm 2nd Lot 58 | Regulated Subd | One Lot | $25.00 | $65.00 | 0.39% |
| 17-09-33-00-02-001.000 | Wack, Matthew F & Susan M | S33 T18 R3 Claridge Farm 2nd Lot 69 | Regulated Subd | One Lot | $25.00 | $65.00 | 0.39% |
| 17-09-33-00-01-002.000 | Wales, William W & Suzanne M | S33 T18 R3 Claridge Farm 3rd Lot 107 | Regulated Subd | One Lot | $25.00 | $65.00 | 0.39% |
| 17-09-33-00-01-004.000 | Webb, William J & Kay M | S33 T18 R3 Claridge Farm 3rd Lot 105 | Regulated Subd | One Lot | $25.00 | $65.00 | 0.39% |
| 17-09-33-00-03-014.000 | Wesly, Charles Reeder & Patricia S | S33 T18 R3 Claridge Farm 4th Lot 136 | Regulated Subd | One Lot | $25.00 | $65.00 | 0.39% |
| 17-09-33-00-05-024.000 | Wharton, Scott M & Deborah C | S33 T18 R3 Claridge Farm 6th Lot 208 | Regulated Subd | One Lot | $25.00 | $65.00 | 0.39% |
| 17-09-33-00-01-011.000 | Wiland, Bruce B & Susan L | S33 T18 R3 Claridge Farm 3rd Lot 115 | Regulated Subd | One Lot | $25.00 | $65.00 | 0.39% |
| 17-09-33-00-02-020.000 | Williams, Douglas R & Terri J | S33 T18 R3 Claridge Farm 2nd Lot 83 | Regulated Subd | One Lot | $25.00 | $65.00 | 0.39% |
| 17-09-33-00-05-003.000 | Yeary, Robert D Jr & Barbara R | S33 T18 R3 Claridge Farm 6th Lot 164 | Regulated Subd | One Lot | $25.00 | $65.00 | 0.39% |
| 17-09-33-00-02-012.000 | Zachary, John J III & Katherine J | S33 T18 R3 Claridge Farm 2nd Lot 79 | Regulated Subd | One Lot | $25.00 | $65.00 | 0.39% |
| 17-09-33-00-05-018.000 | Zimmermann, Steven L | S33 T18 R3 Claridge Farm 6th Lot 202 | Regulated Subd | One Lot | $25.00 | $65.00 | 0.39% |
| 17-09-33-00-01-010.000 | Zordan, Richard D & Susan M | S33 T18 R3 Claridge Farm 3rd Lot 116 | Regulated Subd | One Lot | $25.00 | $65.00 | 0.39% |
| 17-09-33-00-04-031.000 | Zubek, S Gregory & Constance P | S33 T18 R3 Claridge Farm 5th Lot 213 | Regulated Subd | One Lot | $25.00 | $65.00 | 0.39% |
| Parcels - 251 | | | | 96.87Ac | $6594.16 | $16,833.30 | 100.00% |
| | | | | 230 lots | | | |

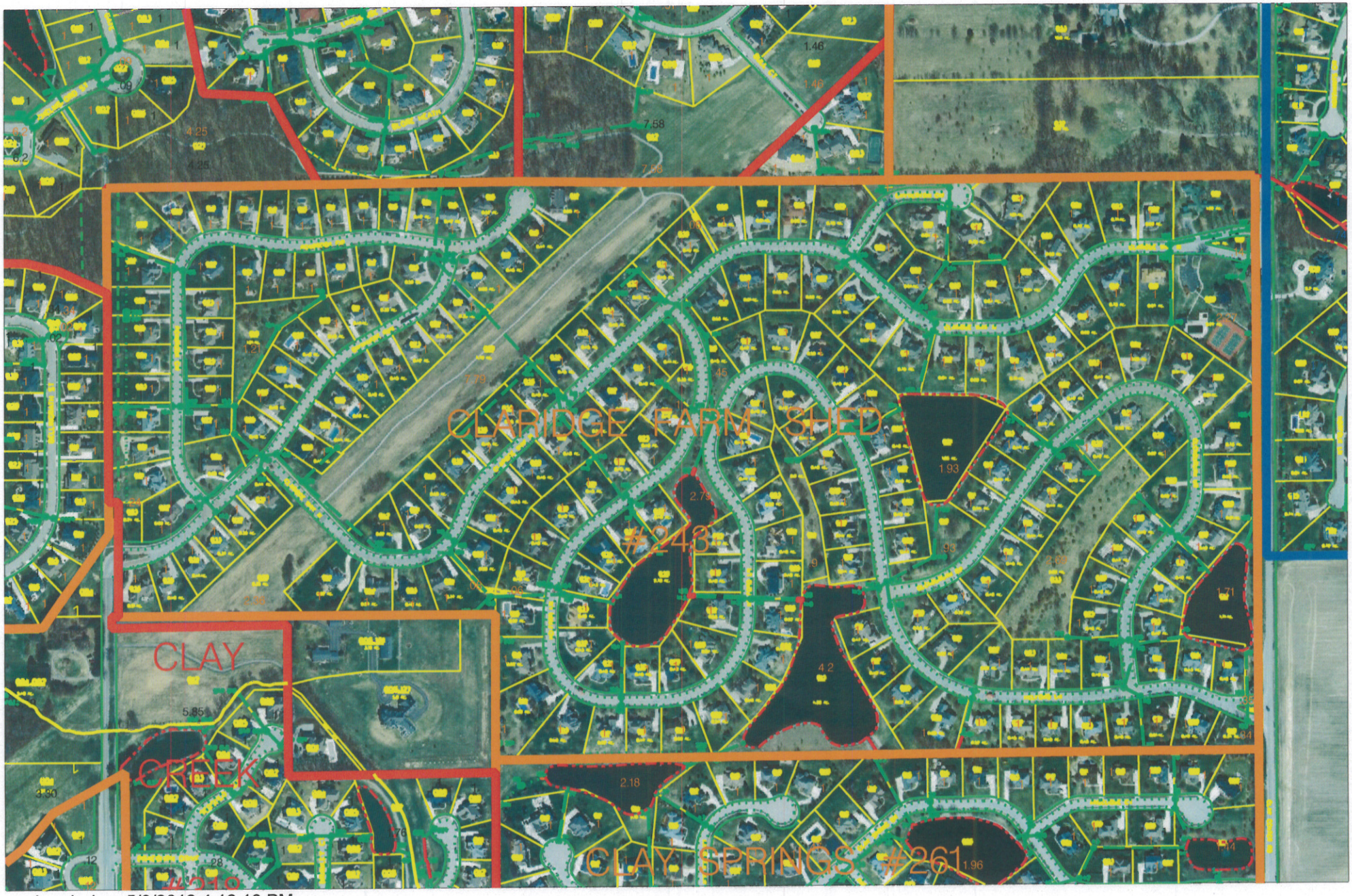


work_grh.dgn 5/9/2012 4:16:10 PM