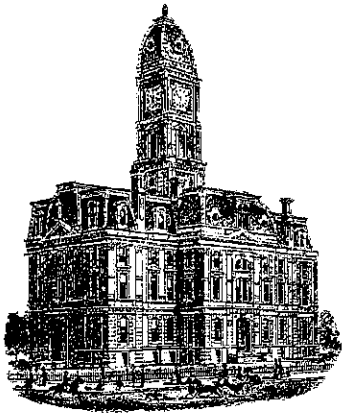

SURVEYOR'S OFFICE

Hamilton County

Kenton C. Ward, CFM
Surveyor of Hamilton County
Phone (317) 776-8495
Fax (317) 776-9628

Suite 188
One Hamilton County Square
Noblesville, Indiana 46060-2230

October 20, 2011

To: Hamilton County Drainage Board

Re: Elijah Jay Drainage Area

Attached is a drain map, drainage shed map and schedule of assessments for maintenance for the Elijah Jay Drainage Area. This drain is located in Adams Township. The drainage area has a drainage shed of 3,111.02 acres.

The Elijah Jay Drainage Area shall consist of six (6) separate regulated drains. Those drains are the Walker Darnell; George Stephens; J.C. Ringer; Margaret Cade; Kercheval & Reagan; and Elijah Jay.

The Kercheval & Reagan Drain consists of two drains, the John Reagan Drain and the J.C. Kercheval Drain. The John Reagan Drain was constructed by order of the Hamilton County Commissioners on January 7, 1899. The drain consists of 2,490 feet of the tile drain. The J.C. Kercheval Drain was constructed by order of the Hamilton County Commissioners on October 7, 1908. The drain consists of 2,629 feet of tile drain.

The Elijah Jay Drain consists of two drains the John Boatman Drain and the Elijah Jay Drain. The John Boatman Drain was constructed by order of the Hamilton County Commissioners on September 1879. The drain consists of 3,097 feet of tile drain. The Elijah Jay Drain was constructed by order of the Hamilton County Circuit Court on February 8, 1892. The drain consists of 800 feet of the drain and 15, 288 feet of open ditch.

The Walker Darnell Drain was constructed by order of the Hamilton County Drainage Board October 2, 1967. The drain consists of 3,440 feet of the drain.

The Margaret Cade Drain consists of two drains, the Margaret Cade Drain and the E.E. Ponsler Drain. The Margaret Cade Drain was constructed by order of the Hamilton County Circuit Court on December 2, 1884. The drain consists of 7,309 feet of open ditch. The E.E. Ponsler Drain was constructed by order of the Hamilton County Circuit Court in April 1916. The drain consists of 2,762 feet of tile drain.

The J.C. Ringer Drain was constructed by order of the Hamilton County Commissioners on January 30, 1903. The drain consists of 5,864 feet of tile drain.

The George Stephens was constructed by order of the Hamilton County Commissioners October 25, 1897. The drain consists of 2,945 feet of tile drain.

The drainage area shall consist of the following length.

DRAIN	TILE	OPEN
Eljah Jay	3,897	15, 288
Kercheval & Reagan	5,119	
Walker & Darnell	3,440	
Margaret Cade	2,762	7,309
J.C. Ringer	5,864	
George Stephens	2,945	

The total length of regulated drain within the drainage area is 46,624 feet

At this time the Elijah Jay Drainage Area is listed on the 2011 Classification List for maintenance at Number 4. The office has had one (1) complaint on the drain since 2004. That complaint is as follows:

DATE	APPLICANT	LOCATION	PROBLEM
11-24-2004	Ringer Farms Inc.	236th West of Six Point Rd.	Sink hole entire length of tile.

I am recommending that the Elijah Jay Drain Drainage Area be placed on maintenance at this time. The nature of maintenance work required is as follows:

A. Clearing of trees and brush on the existing open drain as needed to improve flow;

B. Creation and re-excavation of silt basins;

C. Re-excavation of open ditch to original grade line;

D. Surface water structures as might be required;

E. Bank erosion protection and/or seeding as might be required;

F. Repair of private tile outlet ends as might be required;

G. Repair of regulated drain tiles & outlets;

H. Removal of beaver dams;

I. Removal of debris and/or blockage from regulated open ditch;

J. Spraying for vegetation control;

K. Mowing filter strips;

L. Any other repairs deemed to be applicable and necessary by the Surveyor to restore the drain to its original intended use and condition.

The frequency with which maintenance work should be performed is annually as required by the condition of the drain.

The Walker Darnell Drain #4 was placed on maintenance by the Board at hearing on October 2, 1967 (See Hamilton County Drainage Board Minute Book 1, Page 121). The original rate for the drain was $0.50 per acre with a $3.00 minimum. On June 26, 2006 the Hamilton County Drainage Board had a hearing to increase the rates. Agricultural and unplatted residential were set at $5.00 per acre with a $15.00 minimum, unregulated platted lots set at $5.00 per acre with a $35.00 minimum, regulated platted lots set at $10.00 per acre with a $65.00 minimum, commercial, institutional and multi-family were set at $10.00 per acre with a $75.00 minimum and roads $10.00 per acre (See Hamilton County Drainage Board Minutes Book 9, Pages 268 to 269).

The current rate for the Walker Darnell collects an annual assessment of $799.88. At this time the drain has a current balance of $2.369.56.

The George Stephens Drain #39 was placed on maintenance by the Board at hearing on April 5, 1971. (See Hamilton County Drainage Board Minute Book 1, Page 67). The original rate for the drain was $1.00 per acre with a $3.00 minimum. On November 28, 2005 the Hamilton County Drainage Board increased the rate to $5.00 per acre with a $10.00 minimum for non-platted residential tracts and agricultural tracts; $5.00 per acre with a$35.00 minimum for platted lots in subdivisions whose drainage systems will not be part of the regulated drain; $10.00 per acre with a $65.00 minimum for lots within subdivisions whose drainage systems will be part of the regulated drain; $10.00 per acre with a $75.00 minimum for commercial and multi-family tracts; and $10.00 per acre for roads and streets. (See Hamilton County Drainage Board Minutes Book 8, Page 509-511).

The current rate for the George Stephens Drain collects an annual assessment of $1,145.32. At this time the drain has current balance of $3,465.23.

The J.C. Ringer #40 was placed on maintenance by the Board at hearing on April 5, 1971. (See Hamilton County Drainage Board Minute Book 1, Page 67). On June 6, 2006 the Hamilton County Drainage Board had a hearing to increase the rates. Agricultural and unplatted residential were set at $1.00 per acre with a $15.00 minimum, unregulated platted lots set at $5.00 per acre with a $35.00 minimum, regulated platted lots set at $10.00 per acre with a $65.00 minimum, commercial, institutional and multi-family were set at $10.00 per acre with a $75.00 minimum and roads $10.00 per acre (See Hamilton County Drainage Board Minutes Book 9, Pages 274).

The current rate for the J.C. Ringer Drain collects an annual assessment of $1,280.96. At this time the drain has a current balance of $4,251.07.

The Margaret Cade Drain #97 was placed on maintenance by the Board at hearing on July 17, 1978. (See Hamilton County Drainage Board Minute Book 1, Page 268-269). The original rate for the drain was $1.50 per acre with a $3.00 minimum. On August 28, 2006 the Hamilton County Drainage Board had a hearing to increase the rate to $1.50 per acre with a $15.00 minimum for non-platted residential tracts and agricultural tracts; $5.00 per acre with a $35.00 minimum for platted lots in subdivision whose drainage systems will not be part of the regulated drain; $10.00 per acre with a $65.00 minimum for lots within subdivision whose drainage systems will be part of the regulated drain; $10.00 per acre with a $75.00 minimum for commercial and multi-family tracts; and 10.00 per acres for roads and streets. (See Hamilton County Drainage Board Minutes Book 9, Page 387).

The current rate for the Margaret Cade Drain collects an annual assessment of $2,624.88. At this time the drain has a current balance of $18,662.92.

The Kercheval & Reagan Drain #167 was placed on maintenance by the Board at hearing on April 14,1983. (See Hamilton County Drainage Board Minute Book 1, Page 526). On June 6, 2006 the Hamilton County Drainage Board had a hearing to increase the rates. Agricultural and unplatted residential were set at $3.00 per acre with a $15.00 minimum, unregulated platted lots set at $5.00 per acre with a $35.00 minimum, regulated platted lots set at $10.00 per acre with a $65.00 minimum, commercial, institutional and multi-family were set at $10.00 per acre with a $75.00 minimum and roads $10.00 per acre (See Hamilton County Drainage Board Minutes Book 9, Pages 232).

The current rate for the Kercheval & Reagan Drain collects an annual assessment of $740.04. At this time the drain has a current balance of $50.90.

At this time five (5) drains are currently on a maintenance program. Those drains are the Kercheval & Reagan Drain #167, Walker Darnell Drain #4, Margaret Cade #97, George Stephens Drain #39 and the J.C. Ringer #40. The balances in these drain funds will remain and be expended on those drains until the balance for that drain is exhausted. Afterwards, the cost of repair for that drain will be taken from the overall maintenance fund. For the Elijah Jay Drainage Area this will eliminate the need for double assessing those landowners already paying maintenance on the individual drains listed above.

I have reviewed the plans and drain map and upon considering each tract individually believe that all tracts within the drainage shed of the Elijah Jay Drainage Area will benefit. Upon considering the various methods of determining benefits as set out in IC 36-9-27-112, I recommend that the following maintenance assessment should be adopted by the Board:

1. Maintenance assessment for agricultural tracts be set at $5.00 per acre with a $15.00 minimum.

2. Maintenance assessment for non-platted residential tracts be set at $5.00 per acre with a $15.00 minimum.

3. Maintenance assessment for commercial institutional and multi-family residential tracts be set at $10.00 per acre with a $75.00 minimum.

4. Maintenance assessment for platted lots in subdivisions whose drainage systems will not be considered part of the regulated drain shall be set at $35.00 per lot - $35.00 minimum. Common areas within subdivisions whose drainage systems will not be part of the regulated drain shall be set at $5.00 per acre with a $35.00 minimum.

5. Maintenance assessments for platted lots within a subdivision whose drainage system will be part of the regulated drain shall be set at $65.00 per lot with a $65.00 minimum. Common areas with regulated drain subdivisions shall be set at $10.00 per acre with a $65.00 minimum.

6. Maintenance assessment for roads and streets be set at $10.00 per acre.

The annual maintenance collection for this drainage area will be $17,555.48. The period of collection shall be eight years as per IC 36-9-27-43.

This drain may be assessed for maintenance for the Little Cicero Creek drain at some time in the future.

The Elijah Jay Drain, which is listed in the NPDES Phase II General Permit Application, Storm Water Quality Management Plan Part B: Baseline Characterization Report on pages 14 and 16 as being on the IDEM 305 (b) report as fully supportive of aquatic life and for full body contact.

The Elijah Jay Drain is listed in the NPDES Phase II General Permit Application Storm Water Quality Management Plan Part C: Program Implementation Report on page 5 as an MS4 Area Receiving Stream.

The Elijah Jay Drain is included in a Watershed Management Plan for Little Cicero Creek dated February 1, 2007. This plan is a water quality assessment prepared by J.F. New & Associates and Schneider Corporation. The plan was funded by a 319 grant through IDEM. The Elijah Jay Drain is not specifically identified in the report under final goals and objectives. The report refers to these items in general for the entire watershed from page 87 to page 115 in the report.

Per my 2011 Drain Classification dated February 15, 2011, this drain is listed as a drain which needs to be extended at some time in the future from its current terminus at 246th Street, north to the George Symonds Drain.

Upon review of the FEMA FIRM's for Hamilton County which became effective February 19, 2003 it was found that the Elijah Jay and Margaret Cade Drains are shown in an unstudied Zone A Flood Plain. This is shown on map numbers 18057C0025F and 18057C0110F.

I recommend that the Board set a hearing for this proposed maintenance for November 28, 2011.

Sincerely,

Kenton C. Ward, CFM
Hamilton County Surveyor

KCW/pll

Proposed Elijah Jay Shed - Road Rights-of-Way

ROAD RIGHTS-OF-WAY	ACRES	X3
Sheridan Roads	**0.28**	**0.84**
Hamilton County Roads	**47.35**	**142.05**
INDOT Roads (SR38)	**20.96**	**62.88**

Sheridan Roads	Acres	X3
236th St	**0.28**	**0.84**

HamCo Roads	Acres	X3
216th St	3.16	9.48
221st St	4.54	13.62
226th St	5.24	15.72
236th St	9.59	28.77
246th St	5.23	15.69
Boxley Rd	1.16	3.48
Freemont Moore Rd	1.9	5.7
Six Points Rd	14.52	43.56
Spring Mill Rd	2.01	6.03
Total Hamilton Co. Roads	**47.35**	**142.05**

Proposed Elijah Jay Shed

8-30-2011

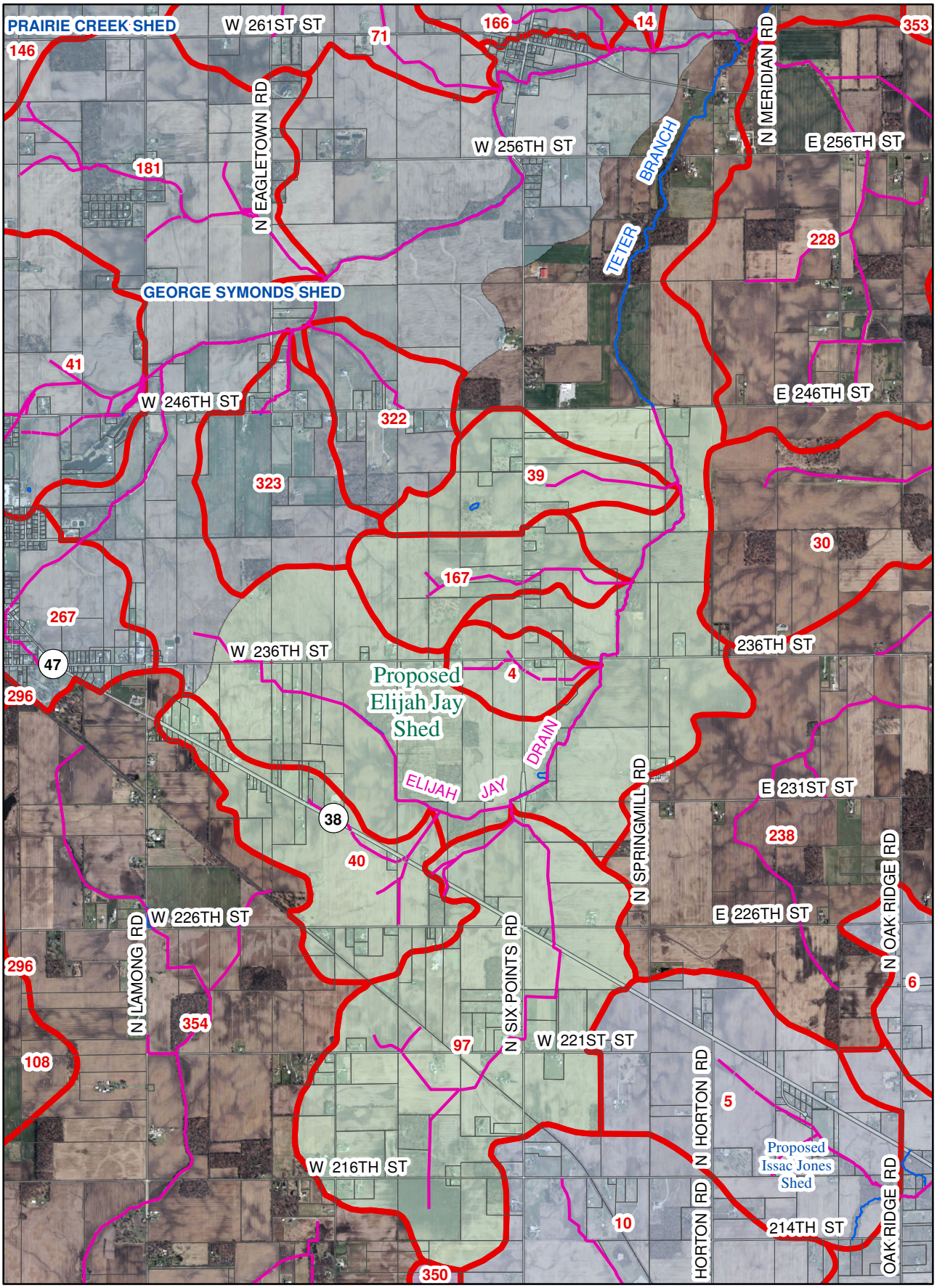

N

No Scale

Printing Date: 8/30/2011
Prepared By: Darren Wilson, GISP
Hamilton County Surveyor's Office
One Hamilton County Square, Ste 188
Noblesville, IN 46060
317-776-8495

Sheds to be collapsed:

4 - Walker Darnell Shed
39 - George Stephens Shed
40 - JC Ringer Shed
97 - Margaret Cade Shed
167 - Kercheval & Reagan Shed

Elijah Jay Drainage Area
Combination & Maintenance Hearing
Hearing: 11/28/11
Combining Walker Darnell #4; Geo. Stephens #39; J.C. Ringer #40; Margaret Cade #97; and Kercheval&Reagan #167 into Elijah Jay.
Existing funds to be expended on their respective drains then future repairs to be taken from overall maintenance fund of Elijah Jay.
Collection period to be set at 8 times the annual assessment.

Maintenance	Rate	Minimum
Res/Ag	5.00	15.00
Un-Reg Sub	5.00	35.00
Reg Sub	10.00	65.00
Commercial	10.00	75.00
Roads	10.00	

Parcel	Owner	Desc	Rate	Ben	Asmt	Asmt Percent	Assessment before being combined into Elijah Jay Drainage Area. Drain1	Ben1	Asmt1	Drain2	Ben2	Asmt2
01-01-34-00-00-010.000	American Telephone & Telegraph	S34 T20 R3 1.80Ac	Commercial	1.80	$75.00	0.43%	Walker-Darnell #4	1.80	$75.00			
01-01-34-00-00-013.000	Anderson, Perry M & Sharon K	S34 T20 R3 1.00Ac	Residential/Ag	1.00	$15.00	0.09%	Kercheval&Reagan#167	1.00	$15.00			
01-01-34-00-00-007.001	Apley, Roxanne J & Keith E Chamblin JT/C	S34 T20 R3 1.33Ac	Residential/Ag	1.33	$15.00	0.09%	Kercheval&Reagan#167	1.33	$15.00			
01-05-02-00-00-001.000	Artman, John	S2 T19 R3 14.28Ac	Residential/Ag	14.28	$71.40	0.41%						
01-05-02-00-00-002.000	Artman, John	S2 T19 R3 13.15Ac	Residential/Ag	4.65	$23.26	0.13%	Walker-Darnell #4	4.25	$21.26			
01-01-34-00-00-001.001	Atkinson, Craig J & Karen L	S34 T20 R3 8.40Ac	Residential/Ag	1.70	$15.00	0.09%						
01-05-03-00-00-012.001	Bagby, Joe D & Alisa G	S3 T19 R3 8.04Ac	Residential/Ag	3.04	$15.20	0.09%						
01-05-09-00-00-011.002	Bartlett, Teresa L	S9 T19 R3 2.00Ac	Residential/Ag	2.00	$15.00	0.09%	J.C. Ringer #40	2.00	$15.00			
01-05-10-00-00-001.006	Battenfield, Donald L	S10 T19 R3 7.83Ac	Residential/Ag	7.83	$39.16	0.22%	J.C. Ringer #40	4.83	$15.00	Margaret Cade #97	3.00	$15.00
01-05-10-00-00-001.007	Battenfield, Donald L	S10 T19 R3 17.43Ac	Residential/Ag	17.43	$87.16	0.50%	J.C. Ringer #40	3.86	$15.00	Margaret Cade #97	13.57	$20.36
01-05-10-00-00-012.000	BD & G LLC	S10 T19 R3 68.02Ac	Residential/Ag	51.84	$259.20	1.48%	Margaret Cade #97	51.84	$77.76			
01-05-10-00-00-001.002	Beery, Nancyjo M Trustee of Nancyjo M Beery Living Tru	S10 T19 R3 4.20Ac	Residential/Ag	4.20	$21.00	0.12%	J.C. Ringer #40	2.20	$15.00	Margaret Cade #97	2.00	$15.00
01-05-09-00-00-008.000	Bell, John D Trust	S9 T19 R3 22.00Ac	Residential/Ag	5.00	$25.00	0.14%	J.C. Ringer #40	5.00	$15.00			
01-05-09-00-00-009.000	Bell, John D Trust	S9 T19 R3 13.75Ac	Residential/Ag	4.00	$20.00	0.11%	J.C. Ringer #40	4.00	$15.00			
01-05-03-00-00-015.001	Bell, Marilynn W Trust	S3 T19 R3 5.84Ac	Residential/Ag	5.84	$29.20	0.17%	Margaret Cade #97	5.84	$15.00			
01-05-03-00-00-020.000	Bell, Marilynn W Trust	S3 T19 R3 35.00Ac	Residential/Ag	35.00	$175.00	1.00%	Margaret Cade #97	22.00	$33.00			
01-05-03-00-00-018.001	Bennett, Bruce E & Vickie L	S3 T19 R3 1.77Ac	Residential/Ag	1.77	$15.00	0.09%	J.C. Ringer #40	1.77	$15.00			
01-05-03-00-00-018.000	Bennett, Bruce E & Vickie S	S3 T19 R3 1.71Ac	Residential/Ag	1.71	$15.00	0.09%	J.C. Ringer #40	0.71	$15.00	Margaret Cade #97	1.00	$15.00
01-05-03-00-00-017.001	Bennett, Bruce Edward	S3 T19 R3 20.65Ac	Residential/Ag	20.65	$103.26	0.59%	J.C. Ringer #40	20.65	$20.66			
01-05-03-00-00-017.002	Bennett, Bruce Edward	S3 T19 R3 4.82Ac	Residential/Ag	4.82	$24.10	0.14%	J.C. Ringer #40	4.82	$15.00			
01-05-03-00-00-017.000	Bennett, Harriett L & Angela Diane Frederick	S3 T19 R3 16.03Ac	Residential/Ag	16.03	$80.16	0.46%	J.C. Ringer #40	7.63	$15.00	Margaret Cade #97	8.40	$15.00
01-05-04-00-00-014.000	Bible Church ,The	S4 T19 R3 9.20Ac	Commercial	9.20	$92.00	0.52%	J.C. Ringer #40	6.00	$75.00			
01-05-03-00-00-006.000	Birden, Louise W	S3 T19 R3 0.55Ac	Residential/Ag	0.55	$15.00	0.09%	Walker-Darnell #4	0.55	$15.00			
01-05-10-00-00-014.001	Boothe, James R & Alice M	S10 T19 R3 3.50Ac	Residential/Ag	0.25	$15.00	0.09%	Margaret Cade #97	0.25	$15.00			
01-05-04-00-00-001.005	Breen, Dennis & Claudette	S4 T19 R3 0.81Ac	Residential/Ag	0.81	$15.00	0.09%	J.C. Ringer #40	0.81	$15.00			
01-05-04-00-00-001.004	Breen, Dennis P & Claudette L	S4 T19 R3 2.69Ac	Residential/Ag	2.69	$15.00	0.09%	J.C. Ringer #40	2.69	$15.00			
01-05-02-00-00-002.002	Brown, David J & Rosalyn K	S2 T19 R3 1.84Ac	Residential/Ag	1.84	$15.00	0.09%	Walker-Darnell #4	0.75	$15.00			
01-05-04-00-01-002.000	Brown, Raymond Lee & Marsha Ann	S4 T19 R3 0.85Ac	Residential/Ag	0.85	$15.00	0.09%	J.C. Ringer #40	0.85	$15.00			
01-05-04-00-01-003.000	Brown, Raymond Lee & Marsha Ann	S4 T19 R3 1.09Ac	Residential/Ag	1.09	$15.00	0.09%	J.C. Ringer #40	1.09	$15.00			
01-05-04-00-00-003.000	Burnell, Dale E & Barbara K	S4 T19 R3 0.75Ac	Residential/Ag	0.75	$15.00	0.09%	J.C. Ringer #40	0.75	$15.00			
01-05-04-00-00-004.000	Burnell, Dale E & Barbara K	S4 T19 R3 0.89Ac	Residential/Ag	0.89	$15.00	0.09%	J.C. Ringer #40	0.89	$15.00			
01-05-04-00-00-005.000	Burnell, Micheal L	S4 T19 R3 15.20Ac	Residential/Ag	15.20	$76.00	0.43%	J.C. Ringer #40	7.00	$15.00			
01-05-04-00-00-001.003	Bush, Larry Joe	S4 T19 R3 2.69Ac	Residential/Ag	1.50	$15.00	0.09%	J.C. Ringer #40	1.50	$15.00			
01-05-10-00-00-003.000	Buskirk, George A IV & Megan Little Jt/Rs	S10 T19 R3 3.69Ac	Residential/Ag	3.69	$18.46	0.11%	Margaret Cade #97	3.69	$15.00			
01-05-10-00-00-003.001	Buskirk, George A IV & Megan Little Jt/Rs	S10 T19 R3 6.00Ac	Residential/Ag	6.00	$30.00	0.17%	Margaret Cade #97	6.00	$15.00			
01-05-09-00-00-026.000	C S X Transportation Inc	S9 T19 R3 1.11Ac	Residential/Ag	1.11	$15.00	0.09%	J.C. Ringer #40	1.11	$15.00			
01-01-34-00-00-007.002	Campbell, Brett	S34 T20 R3 2.07Ac	Residential/Ag	2.07	$15.00	0.09%						
01-01-34-00-00-007.003	Campbell, Brett	S34 T20 R3 45.26Ac	Residential/Ag	45.26	$226.30	1.29%	Kercheval&Reagan#167	23.67	$71.02			
01-01-35-00-00-014.001	Campbell, Brett	S35 T20 R3 1.10Ac	Residential/Ag	1.10	$15.00	0.09%						
01-05-10-00-00-002.000	Carey & Sons Inc	S10 T19 R3 40.00Ac	Residential/Ag	40.00	$200.00	1.14%	Margaret Cade #97	40.00	$60.00			
01-05-10-00-00-005.000	Carey & Sons Inc	S10 T19 R3 33.94Ac	Residential/Ag	33.94	$169.70	0.97%	Margaret Cade #97	33.94	$50.92			
08-05-15-00-00-006.000	Carey & Sons Inc	S15 T19 R3 30.00Ac	Residential/Ag	16.00	$80.00	0.46%	Margaret Cade #97	16.00	$24.00			

Parcel	Owner	Desc	Rate	Ben	Asmt	Asmt Percent	Assessment before being combined into Elijah Jay Drainage Area. Drain1	Ben1	Asmt1	Drain2	Ben2	Asmt2
08-05-15-00-00-007.001	Carey & Sons Inc	S15 T19 R3 26.10Ac	Residential/Ag	22.10	$110.50	0.63%	Margaret Cade #97	22.10	$33.16			
08-05-15-00-00-007.000	Carey, Jimmy L & Lynn D	S15 T19 R3 13.90Ac	Residential/Ag	7.90	$39.50	0.23%	Margaret Cade #97	7.90	$15.00			
01-05-09-00-00-010.000	Cecil, Samuel J & Donna K	S9 T19 R3 3.90Ac	Residential/Ag	3.90	$19.50	0.11%	J.C. Ringer #40	3.90	$15.00			
01-01-34-00-00-017.001	Chambers, Christopher J	S34 T20 R3 10.07Ac	Residential/Ag	10.07	$50.36	0.29%	Kercheval&Reagan#167	10.07	$30.22			
01-05-10-00-00-003.003	Christman, David T & Rebekah R	S10 T19 R3 5.00Ac	Residential/Ag	5.00	$25.00	0.14%	Margaret Cade #97	5.00	$15.00			
01-01-34-00-00-014.000	Cline, Molly K	S34 T20 R3 1.74Ac	Residential/Ag	1.74	$15.00	0.09%	Kercheval&Reagan#167	0.50	$15.00			
01-05-04-00-00-001.006	Community Bank	S4 T19 R3 16.91Ac	Residential/Ag	1.00	$15.00	0.09%	J.C. Ringer #40	1.00	$15.00			
01-01-35-00-00-012.001	Cox, David M & Marybeth	S35 T20 R3 3.00Ac	Residential/Ag	3.00	$15.00	0.09%						
01-05-10-00-00-004.000	Davis, David L & Sandra L	S10 T19 R3 10.00Ac	Residential/Ag	10.00	$50.00	0.28%	Margaret Cade #97	10.00	$15.00			
01-05-10-00-00-004.002	Davis, David L & Sandra L	S10 T19 R3 10.00Ac	Residential/Ag	10.00	$50.00	0.28%	Margaret Cade #97	10.00	$15.00			
01-05-10-00-00-004.101	Davis, David L & Sandra L	S10 T19 R3 1.20Ac	Residential/Ag	1.20	$15.00	0.09%	Margaret Cade #97	1.20	$15.00			
01-05-03-00-00-012.000	Davis, William J 1/2 int & Thomas W Davis 1/2 int	S3 T19 R3 34.86Ac	Residential/Ag	25.86	$129.30	0.74%	Margaret Cade #97	24.00	$36.00			
08-05-15-00-00-001.000	Dotson, Ronald G & Kathy L	S15 T19 R3 0.81Ac	Residential/Ag	0.81	$15.00	0.09%	Margaret Cade #97	0.81	$15.00			
08-05-15-00-00-002.001	Dotson, Ronald G & Kathy L	S15 T19 R3 0.31Ac	Residential/Ag	0.31	$15.00	0.09%	Margaret Cade #97	0.31	$15.00			
01-05-04-00-00-007.006	Dozier, Gregory A & Catheryn K	S4 T19 R3 8.90Ac	Residential/Ag	8.90	$44.50	0.25%						
01-05-04-00-00-001.002	Duchemin, Jon A & Deanna C	S4 T19 R3 2.69Ac	Residential/Ag	2.50	$15.00	0.09%	J.C. Ringer #40	2.50	$15.00			
01-05-03-00-00-008.001	Durbin, Richard E & Sharon E	S3 T19 R3 5.57Ac	Residential/Ag	5.57	$27.86	0.16%	Walker-Darnell #4	4.57	$22.86			
01-05-04-00-00-001.000	Edwards, Gloria J & Paul E	S4 T19 R3 5.50 Ac	Residential/Ag	4.70	$23.50	0.13%	J.C. Ringer #40	4.32	$15.00			
01-05-04-00-01-009.004	Evans, Fred & Ardell	S4 T19 R3 Mc Vey'S Compton Road Lot 4	Residential/Ag	0.36	$15.00	0.09%	J.C. Ringer #40	0.36	$15.00			
08-05-16-00-00-010.000	Federal National Mortgage Association aka Fannie Mae	S16 T19 R3 4.24Ac	Residential/Ag	4.24	$21.20	0.12%	Margaret Cade #97	4.24	$15.00			
01-05-04-00-00-022.000	Flint, Jeff & Sharon	S4 T19 R3 0.18Ac	Residential/Ag	0.18	$15.00	0.09%	J.C. Ringer #40	0.18	$15.00			
01-01-34-00-00-006.001	Fodor, Tonya Marie	S34 T20 R3 12.80Ac	Residential/Ag	12.80	$64.00	0.36%	Geo. Stephens #39	7.00	$35.00	Kercheval&Reagan#167	5.00	$15.00
01-01-34-00-00-002.002	Fulton, Gary A & Peggy S	S34 T20 R3 8.81Ac	Residential/Ag	8.81	$44.06	0.25%	Geo. Stephens #39	8.81	$44.06			
01-05-03-00-00-011.001	Gaskin, Donald L & Vicky D	S3 T19 R3 1.70Ac	Residential/Ag	1.70	$15.00	0.09%	Margaret Cade #97	1.70	$15.00			
01-01-34-00-00-015.000	Goff, Rollie & Lora U	S34 T20 R3 1.50Ac	Residential/Ag	1.50	$15.00	0.09%						
01-05-04-00-01-005.000	Grider, Gary M & Carol L	S4 T19 R3 4.80Ac	Residential/Ag	2.80	$15.00	0.09%	J.C. Ringer #40	2.80	$15.00			
01-05-04-00-01-007.000	Grider, Gary M & Carol L	S4 T19 R3 0.80Ac	Residential/Ag	0.70	$15.00	0.09%	J.C. Ringer #40	0.70	$15.00			
01-05-04-00-01-008.000	Grider, Gary M & Carol L	S4 T19 R3 1.09Ac	Residential/Ag	0.69	$15.00	0.09%	J.C. Ringer #40	0.69	$15.00			
01-05-10-00-00-017.102	Grover, John R & Mardawna L	S10 T19 R3 3.00Ac	Residential/Ag	3.00	$15.00	0.09%	Margaret Cade #97	3.00	$15.00			
01-01-34-00-00-005.001	Habig, Elaine	S34 T20 R3 2.47Ac	Residential/Ag	2.47	$15.00	0.09%	Geo. Stephens #39	1.80	$15.00			
01-01-34-00-00-005.000	Habig, Elaine S	S34 T20 R3 69.25Ac	Residential/Ag	69.25	$346.26	1.97%	Geo. Stephens #39	18.20	$91.00			
01-01-34-00-00-006.000	Habig, Elaine S	S34 T20 R3 75.20Ac	Residential/Ag	75.20	$376.00	2.14%	Geo. Stephens #39	67.00	$335.00	Kercheval&Reagan#167	1.00	$15.00
01-01-35-00-00-001.000	Habig, Elaine S	S35 T20 R3 7.68Ac	Residential/Ag	7.68	$38.40	0.22%						
01-01-35-00-00-015.000	Habig, Elaine S	S35 T20 R3 10.50Ac	Residential/Ag	10.50	$52.50	0.30%	Geo. Stephens #39	6.00	$30.00			
01-01-35-00-00-003.000	Habig, Nancy T	S35 T20 R3 137.10Ac	Residential/Ag	59.10	$295.50	1.68%	Geo. Stephens #39	2.00	$15.00			
99-99-99-99-99-999.001	Hamilton County Highway Department	Boxley, F.Moore,6Pnts,Sprngml, 216,221,	226,236,246	142.05	$1,420.50	8.09%	Drain #4,39,40,97&167	69.41	$694.10			
01-05-10-00-00-017.001	Hart, Viola	S10 T19 R3 3.77Ac	Residential/Ag	3.77	$18.86	0.11%	Margaret Cade #97	3.77	$15.00			
01-05-10-00-00-017.002	Hart, Viola Faye	S10 T19 R3 22.83Ac	Residential/Ag	22.83	$114.16	0.65%	Margaret Cade #97	22.83	$34.26			
01-05-04-00-00-021.000	Henderson, Coleman L & Sally A	S4 T19 R3 0.82Ac	Residential/Ag	0.82	$15.00	0.09%	J.C. Ringer #40	0.82	$15.00			
01-05-09-00-00-018.000	Hinshaw, Caroline B	S9 T19 R3 6.00Ac	Residential/Ag	6.00	$30.00	0.17%	Margaret Cade #97	6.00	$15.00			
01-05-10-00-00-015.002	Hinshaw, Caroline B	S10 T19 R3 8.96Ac	Residential/Ag	8.96	$44.80	0.26%	Margaret Cade #97	8.96	$15.00			
01-05-10-00-00-016.000	Hinshaw, Caroline B	S10 T19 R3 11.30Ac	Residential/Ag	11.30	$56.50	0.32%	Margaret Cade #97	11.30	$16.96			
01-05-09-00-00-016.001	Hinshaw, David K W Living Trust, David K W Hinshaw tru	S9 T19 R3 18.75Ac	Residential/Ag	11.25	$56.26	0.32%	Margaret Cade #97	11.25	$16.88			
01-05-09-00-00-016.000	Hinshaw, David K W Trust & Thomas H Hinshaw T/C	S9 T19 R3 28.75Ac	Residential/Ag	28.75	$143.76	0.82%	Margaret Cade #97	28.75	$43.14			
99-99-99-99-99-999.002	Indiana Department Of Transportation	S.R. 38, S3,4&10 T19 R3	Roads	62.88	$628.80	3.58%	J.C. Ringer #40	4.00	$40.00	Margaret Cade #97	24.00	$240.00
01-05-04-00-00-018.000	Isenhower, Albert	S4 T19 R3 0.85Ac	Residential/Ag	0.85	$15.00	0.09%	J.C. Ringer #40	0.85	$15.00			
01-05-09-00-00-012.000	J C Miller Farm Inc	S9 T19 R3 63.44Ac	Residential/Ag	38.94	$194.70	1.11%	J.C. Ringer #40	4.75	$15.00	Margaret Cade #97	34.19	$51.30
01-05-03-00-00-009.000	Kellam, Joseph & Jane Kellam Trustees of Kellam Family	S3 T19 R3 69.50Ac	Residential/Ag	65.50	$327.50	1.87%						
01-05-10-00-00-009.000	Kellam, Joseph & Jane Kellam Trustees of Kellam Family	S10 T19 R3 45.23Ac	Residential/Ag	30.00	$150.00	0.85%	Margaret Cade #97	30.00	$45.00			
01-05-03-00-00-011.000	Kellam, Joseph & Jane Trustees of Kellam Family Living	S3 T19 R3 49.87Ac	Residential/Ag	37.87	$189.36	1.08%	Margaret Cade #97	8.00	$15.00			
01-01-34-00-00-009.000	Kendall, David E 1/4 int, Thomas R Kendall 1/4 int, Su	S34 T20 R3 39.19Ac	Residential/Ag	39.19	$195.96	1.12%	Kercheval&Reagan#167	15.00	$45.00			

Parcel	Owner	Desc	Rate	Ben	Asmt	Asmt Percent	Assessment before being combined into Elijah Jay Drainage Area. Drain1	Ben1	Asmt1	Drain2	Ben2	Asmt2
01-05-03-00-00-003.000	Kendall, David E 1/4 int, Thomas R Kendall 1/4 int, Su	S3 T19 R3 44.00Ac	Residential/Ag	44.00	$220.00	1.25%	Walker-Darnell #4	15.00	$75.00			
01-01-34-00-00-004.000	Kercheval, Elizabeth Iolene L / E & Max & Kay Kercheva	S34 T20 R3 37.69Ac	Residential/Ag	37.69	$188.46	1.07%	Geo. Stephens #39	37.69	$188.46			
01-01-34-00-00-008.000	Kercheval, Max & Kay w/LE to Elizabeth Iolene Kercheva	S34 T20 R3 24.00Ac	Residential/Ag	24.00	$120.00	0.68%	Kercheval&Reagan#167	0.20	$15.00			
01-01-35-00-00-013.000	Kercheval, Max & Kay w/LE to Elizabeth Iolene Kercheva	S35 T20 R3 6.00Ac	Residential/Ag	6.00	$30.00	0.17%						
01-05-03-00-00-007.000	Kerfoot, Garry E & Debra K	S3 T19 R3 1.30 Ac	Residential/Ag	1.30	$15.00	0.09%	Walker-Darnell #4	1.30	$15.00			
08-05-16-00-00-006.006	Kinney, Brian M & Leigh Ann	S16 T19 R3 3.00Ac	Residential/Ag	0.18	$15.00	0.09%	Margaret Cade #97	0.18	$15.00			
01-01-34-00-00-011.001	Kortokrax, Benjamin C & Bethany K	S34 T20 R3 3.00Ac	Residential/Ag	3.00	$15.00	0.09%	Walker-Darnell #4	2.20	$15.00			
01-05-10-00-00-004.001	Kuhn, Warren & Carol T / C Etal Undiv 2/3 Int	S10 T19 R3 17.66Ac	Residential/Ag	17.66	$88.30	0.50%	Margaret Cade #97	17.66	$26.50			
01-05-10-00-00-010.001	Kuhn, Warren & Carol T / C Etal Undiv 2/3 Int	S10 T19 R3 35.70Ac	Residential/Ag	8.70	$43.50	0.25%	Margaret Cade #97	8.70	$15.00			
01-05-03-00-00-002.002	Landin, Ronald J & Linda M	S3 T19 R3 88.08Ac	Residential/Ag	88.08	$440.40	2.51%						
01-01-33-00-00-014.001	Law Brothers Family Farms	S33 T20 R3 78.05Ac	Residential/Ag	59.05	$295.26	1.68%						
01-05-04-00-00-001.007	Law Brothers Family Partnership	S4 T19 R3 14.64Ac	Residential/Ag	12.29	$61.46	0.35%	J.C. Ringer #40	3.18	$15.00			
01-05-09-00-00-011.001	Leonard, Thomas J & JoRita Trustees of Thomas J & JoRi	S9 T19 R3 2.00Ac	Residential/Ag	2.00	$15.00	0.09%	J.C. Ringer #40	2.00	$15.00			
01-05-09-00-00-015.000	Lockhart, Kenneth D & Elizabeth A	S9 T19 R3 5.00Ac	Residential/Ag	5.00	$25.00	0.14%	Margaret Cade #97	5.00	$15.00			
01-01-34-00-00-011.000	M & E McMahon LLC	S34 T20 R3 20.90Ac	Residential/Ag	20.90	$104.50	0.60%	Walker-Darnell #4	11.00	$55.00			
01-01-34-00-00-012.000	M & E McMahon LLC	S34 T20 R3 13.00Ac	Residential/Ag	13.00	$65.00	0.37%	Kercheval&Reagan#167	7.00	$21.00			
01-01-35-00-00-012.000	M & E McMahon LLC	S35 T20 R3 37.00Ac	Residential/Ag	32.00	$160.00	0.91%						
01-05-03-00-00-008.000	M & E McMahon LLC	S3 T19 R3 58.57Ac	Residential/Ag	58.57	$292.86	1.67%	Walker-Darnell #4	11.43	$57.16			
01-01-34-00-00-007.000	Majesty Inc	S34 T20 R3 3.68Ac	Residential/Ag	3.68	$18.40	0.10%						
01-01-35-00-00-014.000	Majesty Inc	S35 T20 R3 31.10Ac	Residential/Ag	29.35	$146.76	0.84%						
01-05-09-00-00-011.103	Malott, James	S9 T19 R3 1.70Ac	Residential/Ag	1.70	$15.00	0.09%	J.C. Ringer #40	1.70	$15.00			
01-01-34-00-00-003.000	Marathon Pipe Line Co	S34 T20 R3 2.31Ac	Commercial	2.31	$75.00	0.43%	Geo. Stephens #39	2.31	$75.00			
01-01-34-00-00-014.002	Martin, Stephen C & Sarah L	S34 T20 R3 1.00Ac	Residential/Ag	1.00	$15.00	0.09%	Kercheval&Reagan#167	1.00	$15.00			
01-05-04-00-00-017.001	McComas, Michael W & Patricia A	S4 T19 R3 4.98Ac	Residential/Ag	4.98	$24.90	0.14%	J.C. Ringer #40	4.98	$15.00			
01-01-35-00-00-010.000	McCullough, Marcia J	S35 T20 R3 3.48Ac	Residential/Ag	1.23	$15.00	0.09%						
01-01-35-00-00-011.000	McCullough, Marcia J	S35 T20 R3 0.52Ac	Residential/Ag	0.12	$15.00	0.09%						
01-01-35-00-00-010.001	McCullough, Richard N	S35 T20 R3 2.00Ac	Residential/Ag	1.50	$15.00	0.09%						
01-05-10-00-00-003.004	McDowell, Philip W & Loretta A	S10 T19 R3 5.05Ac	Residential/Ag	5.05	$25.26	0.14%	Margaret Cade #97	5.05	$15.00			
01-05-09-00-00-022.401	Mease, Robert J	S9 T19 R3 2.67Ac	Residential/Ag	0.20	$15.00	0.09%	Margaret Cade #97	0.20	$15.00			
01-05-04-00-00-007.003	Meyer, John & Sandra	S4 T19 R3 9.90Ac	Residential/Ag	9.90	$49.50	0.28%						
01-05-09-00-00-019.000	Millikan, Phillip W & Bonnie J Trustees	S9 T19 R3 24.00Ac	Residential/Ag	24.00	$120.00	0.68%	Margaret Cade #97	24.00	$36.00			
01-05-09-00-00-021.000	Millikan, Terri L Trustee	S9 T19 R3 1.00Ac	Residential/Ag	1.00	$15.00	0.09%	Margaret Cade #97	1.00	$15.00			
01-05-03-00-00-019.000	Moore, Margaret A 1/3 & Jeffrey B, Daniel L, Michael T	S3 T19 R3 35.00Ac	Residential/Ag	35.00	$175.00	1.00%	J.C. Ringer #40	13.00	$15.00	Margaret Cade #97	6.00	$15.00
01-05-04-00-00-008.000	Moore, Thomas A & Sandra	S4 T19 R3 1.70Ac	Residential/Ag	1.70	$15.00	0.09%	J.C. Ringer #40	1.20	$15.00			
01-05-04-00-00-009.000	Moore, Thomas A & Sandra M	S4 T19 R3 0.88Ac	Residential/Ag	0.88	$15.00	0.09%	J.C. Ringer #40	0.60	$15.00			
01-05-10-00-00-001.001	Morrison, Robert E II	S10 T19 R3 0.61Ac	Residential/Ag	0.61	$15.00	0.09%	J.C. Ringer #40	0.61	$15.00			
01-05-10-00-00-001.105	Morrison, Robert E II	S10 T19 R3 0.31Ac	Residential/Ag	0.31	$15.00	0.09%	J.C. Ringer #40	0.31	$15.00			
01-05-04-00-00-007.002	Name, John L & Kathryn T	S4 T19 R3 9.85Ac	Residential/Ag	9.85	$49.26	0.28%						
01-05-04-00-00-019.000	Neuenschwander, Marc A	S4 T19 R3 0.73Ac	Residential/Ag	0.73	$15.00	0.09%	J.C. Ringer #40	0.73	$15.00			
01-01-34-00-00-002.001	Nowak, Michael C	S34 T20 R3 1.83Ac	Residential/Ag	1.83	$15.00	0.09%	Geo. Stephens #39	1.83	$15.00			
01-01-35-00-00-002.000	Oberthur, William J & Mary E	S35 T20 R3 7.31Ac	Residential/Ag	7.31	$36.56	0.21%						
01-05-10-00-00-015.000	ODay Property Group LLC	S10 T19 R3 18.20Ac	Residential/Ag	18.20	$91.00	0.52%	Margaret Cade #97	18.20	$27.30			
01-05-04-00-00-023.000	Ogle, C Dale & Patricia	S4 T19 R3 6.96Ac	Residential/Ag	6.96	$34.80	0.20%	J.C. Ringer #40	6.96	$15.00			
01-05-09-00-00-011.004	Orff, Mark & Carol	S9 T19 R3 4.00Ac	Residential/Ag	4.00	$20.00	0.11%	J.C. Ringer #40	4.00	$15.00			
01-05-09-00-00-011.000	Orff, Mark L	S9 T19 R3 18.71Ac	Residential/Ag	18.71	$93.56	0.53%	J.C. Ringer #40	14.12	$15.00	Margaret Cade #97	4.59	$15.00
01-05-09-00-00-011.003	Orff, Mark L	S9 T19 R3 5.12Ac	Residential/Ag	5.12	$25.60	0.15%	J.C. Ringer #40	5.12	$15.00			
01-05-09-00-00-011.005	Orff, Mark L	S9 T19 R3 1.00Ac	Residential/Ag	1.00	$15.00	0.09%	J.C. Ringer #40	1.00	$15.00			
01-01-33-00-00-012.000	Ottinger Livestock Farms Inc	S33 T20 R3 20.00Ac	Residential/Ag	5.00	$25.00	0.14%	Geo. Stephens #39	4.00	$20.00	Kercheval&Reagan#167	1.00	$15.00
01-01-33-00-00-013.000	Ottinger Livestock Farms Inc	S33 T20 R3 78.73Ac	Residential/Ag	71.73	$358.66	2.04%	Kercheval&Reagan#167	38.00	$114.00			
01-01-33-00-00-015.000	Ottinger Livestock Farms Inc	S33 T20 R3 86.00Ac	Residential/Ag	32.00	$160.00	0.91%						
01-01-33-00-00-015.001	Ottinger Livestock Farms Inc	S33 T20 R3 34.00Ac	Residential/Ag	4.00	$20.00	0.11%						

Parcel	Owner	Desc	Rate	Ben	Asmt	Asmt Percent	Assessment before being combined into Elijah Jay Drainage Area. Drain1	Ben1	Asmt1	Drain2	Ben2	Asmt2
01-01-34-00-00-019.000	Ottinger Livestock Farms Inc	S34 T20 R3 20.00Ac	Residential/Ag	20.00	$100.00	0.57%	Kercheval&Reagan#167	14.00	$42.00			
01-01-34-00-00-021.000	Ottinger Livestock Farms Inc	S34 T20 R3 20.00Ac	Residential/Ag	20.00	$100.00	0.57%	Kercheval&Reagan#167	20.00	$60.00			
01-01-34-00-00-023.000	Ottinger Livestock Farms Inc	S34 T20 R3 20.00Ac	Residential/Ag	12.50	$62.50	0.36%	Geo. Stephens #39	12.50	$62.50			
01-05-04-00-00-007.000	Ottinger Livestock Farms Inc	S4 T19 R3 26.65Ac	Residential/Ag	26.65	$133.26	0.76%						
01-05-04-00-00-007.004	Packard, Mark	S4 T19 R3 3.56Ac	Residential/Ag	3.56	$17.80	0.10%						
01-05-04-00-00-011.000	Packard, Mark C	S4 T19 R3 1.29Ac	Residential/Ag	1.29	$15.00	0.09%	J.C. Ringer #40	1.00	$15.00			
01-05-04-00-00-011.001	Packard, Mark C	S4 T19 R3 3.15Ac	Residential/Ag	3.15	$15.76	0.09%	J.C. Ringer #40	2.70	$15.00			
01-01-34-00-00-016.000	Pearson, John W 1/3 int & John W & Linda S Pearson 2/3	S34 T20 R3 20.00Ac	Residential/Ag	20.00	$100.00	0.57%	Walker-Darnell #4	10.00	$50.00			
01-05-03-00-00-002.000	Pearson, Larry & Lucinda h&w & Phillip& Connie Pearson h&w & John	S3 T19 R3 5.60Ac	Residential/Ag	5.60	$28.00	0.16%						
01-01-34-00-00-018.000	Pearson, Phillip A Trustee of Phillip A Pearson Revoca	S34 T20 R3 40.00Ac	Residential/Ag	40.00	$200.00	1.14%	Walker-Darnell #4	20.00	$100.00	Kercheval&Reagan#167	14.00	$42.00
01-05-04-00-00-020.000	Pickett, Eric B & Teresa A Harwood JT/RS	S4 T19 R3 0.50Ac	Residential/Ag	0.50	$15.00	0.09%	J.C. Ringer #40	0.50	$15.00			
01-05-04-00-00-007.005	Pitz, B Russell	S4 T19 R3 6.24Ac	Residential/Ag	6.24	$31.20	0.18%						
01-05-04-00-00-012.000	Pitz, Marilyn A & B Russell	S4 T19 R3 1.10Ac	Residential/Ag	1.10	$15.00	0.09%	J.C. Ringer #40	1.10	$15.00			
01-05-04-00-00-013.000	Pitz, Marilyn A & B Russell	S4 T19 R3 6.80Ac	Residential/Ag	6.80	$34.00	0.19%	J.C. Ringer #40	5.00	$15.00			
01-05-03-00-00-016.000	PSI Energy Inc Dba Cinergy-PSI	S3 T19 R3 1.70Ac	Commercial	1.70	$75.00	0.43%	Margaret Cade #97	1.70	$75.00			
01-05-03-00-00-005.000	Raines, Mark A & Leah B	S3 T19 R3 39.13Ac	Residential/Ag	39.13	$195.66	1.11%	Walker-Darnell #4	19.16	$95.80			
01-05-10-00-00-017.000	Remmel, Shelly R & Rickie C Baker	S10 T19 R3 15.63Ac	Residential/Ag	15.63	$78.16	0.45%	Margaret Cade #97	15.63	$23.46			
01-05-03-00-00-010.000	Renner, Ronnie G & Bonita G	S3 T19 R3 5.30Ac	Residential/Ag	5.30	$26.50	0.15%						
01-05-04-00-01-004.000	Ridge, Francis W & Renate R	S4 T19 R3 1.30Ac	Residential/Ag	1.30	$15.00	0.09%	J.C. Ringer #40	1.30	$15.00			
01-05-03-00-00-015.000	Riley, Rustin A & Sandra S	S3 T19 R3 1.37Ac	Residential/Ag	1.37	$15.00	0.09%	Margaret Cade #97	1.37	$15.00			
01-05-03-00-00-021.000	Ringer Farms Inc	S3 T19 R3 35.67Ac	Residential/Ag	35.67	$178.36	1.02%	Margaret Cade #97	30.00	$45.00			
01-05-03-00-00-022.000	Ringer Farms Inc	S3 T19 R3 0.25Ac	Residential/Ag	0.25	$15.00	0.09%						
01-05-04-00-00-015.000	Ringer Farms Inc	S4 T19 R3 96.30Ac	Residential/Ag	96.30	$481.50	2.74%	J.C. Ringer #40	6.00	$15.00			
01-05-04-00-00-016.000	Ringer Farms Inc	S4 T19 R3 113.39Ac	Residential/Ag	94.99	$474.96	2.71%	J.C. Ringer #40	94.99	$95.00			
01-05-04-00-00-016.001	Roberts, Gregg Allen & Mary Ellen jt dba Great American Rentals	S4 T19 R3 1.71 Ac	Residential/Ag	1.71	$15.00	0.09%	J.C. Ringer #40	1.71	$15.00			
01-05-04-00-00-006.000	Robertson, Noble L & Janet H	S4 T19 R3 40.00Ac	Residential/Ag	40.00	$200.00	1.14%	J.C. Ringer #40	1.00	$15.00			
01-05-04-00-00-001.001	Rodgers, Douglas J & Tina M	S4 T19 R3 3.10Ac	Residential/Ag	0.10	$15.00	0.09%						
01-05-10-00-00-019.000	Rood, Deborah A	S10 T19 R3 3.96Ac	Residential/Ag	3.96	$19.80	0.11%	Margaret Cade #97	3.96	$15.00			
01-05-09-00-00-022.001	Rosenberger, Daniel G Jr & Judy Gilliom Rosenberger Re	S9 T19 R3 2.38Ac	Residential/Ag	2.30	$15.00	0.09%	Margaret Cade #97	2.30	$15.00			
01-05-10-00-00-014.000	Shockey, Jarvis L & Judy R	S10 T19 R3 6.00Ac	Residential/Ag	5.75	$28.76	0.16%	Margaret Cade #97	5.75	$15.00			
01-05-10-00-00-016.001	Shockey, Jarvis L & Judy R	S10 T19 R3 2.00Ac	Residential/Ag	2.00	$15.00	0.09%	Margaret Cade #97	2.00	$15.00			
01-05-03-00-00-001.000	Smith, David L & Marjorie A	S3 T19 R3 1.00Ac	Residential/Ag	1.00	$15.00	0.09%						
01-05-04-00-00-010.000	Smith, William J & Norma Lee	S4 T19 R3 6.42Ac	Residential/Ag	6.42	$32.10	0.18%	J.C. Ringer #40	5.00	$15.00			
01-05-09-00-00-013.001	Spurling, James W & Linda L	S9 T19 R3 2.89Ac	Residential/Ag	2.89	$15.00	0.09%	Margaret Cade #97	2.89	$15.00			
08-05-16-00-00-006.000	Stapleton, Johnny L & Cleta P T/c	S16 T19 R3 3.52Ac	Residential/Ag	2.27	$15.00	0.09%	Margaret Cade #97	2.27	$15.00			
08-05-15-00-00-003.000	Stapleton, Johnny L & Cleta T / C	S15 T19 R3 6.67Ac	Residential/Ag	0.20	$15.00	0.09%	Margaret Cade #97	0.20	$15.00			
08-05-15-00-00-003.001	Stapleton, Johnny L & Cleta T / C	S15 T19 R3 3.33Ac	Residential/Ag	1.80	$15.00	0.09%	Margaret Cade #97	1.80	$15.00			
08-05-16-00-00-010.001	Stapleton, Johnny L & Cleta T / C	S16 T19 R3 31.52Ac	Residential/Ag	11.52	$57.60	0.33%	Margaret Cade #97	11.52	$17.28			
08-05-16-00-00-010.101	Stapleton, Keith E & Anne R	S16 T19 R3 4.24Ac	Residential/Ag	4.24	$21.20	0.12%	Margaret Cade #97	4.24	$15.00			
01-05-04-00-01-001.000	Stone, Billy W & Annette M	S4 T19 R3 19.30Ac	Residential/Ag	15.30	$76.50	0.44%	J.C. Ringer #40	15.30	$15.30			
01-05-04-00-01-009.005	Stone, Daniel E & Peggy L	S4 T19 R3 Mc Vey'S Compton Road Lot 5	Residential/Ag	0.54	$15.00	0.09%	J.C. Ringer #40	0.54	$15.00			
01-05-04-00-01-009.006	Stone, Daniel E & Peggy L	S4 T19 R3 Mc Vey'S Compton Road Lot 6	Residential/Ag	0.50	$15.00	0.09%	J.C. Ringer #40	0.50	$15.00			
01-05-09-00-00-014.000	Stowers, David L & Julie A	S9 T19 R3 14.50Ac	Residential/Ag	14.50	$72.50	0.41%	Margaret Cade #97	14.50	$21.76			
01-05-10-00-00-018.000	Stowers, David L & Julie A	S10 T19 R3 4.42Ac	Residential/Ag	4.42	$22.10	0.13%	Margaret Cade #97	4.42	$15.00			
01-05-10-00-00-020.000	Stowers, David L & Julie A	S10 T19 R3 40.00Ac	Residential/Ag	40.00	$200.00	1.14%	Margaret Cade #97	40.00	$60.00			
01-05-10-00-00-021.000	Stowers, David L & Julie A	S10 T19 R3 13.20Ac	Residential/Ag	13.20	$66.00	0.38%	Margaret Cade #97	13.20	$19.80			
01-01-34-00-00-014.001	Strater, Theodore A & Carol J	S34 T20 R3 1.33Ac	Residential/Ag	1.33	$15.00	0.09%	Kercheval&Reagan#167	1.33	$15.00			
01-05-04-00-00-002.000	Sutherland, Michael J & Loretta Jane Rev Living Trust	S4 T19 R3 2.15Ac	Residential/Ag	2.15	$15.00	0.09%	J.C. Ringer #40	2.15	$15.00			
01-05-10-00-00-008.000	Taflinger, Michael R & Elizabeth	S10 T19 R3 1.20Ac	Residential/Ag	1.20	$15.00	0.09%	Margaret Cade #97	1.20	$15.00			
01-05-10-00-00-006.000	Thompson, Mark & Jo Carol	S10 T19 R3 0.90Ac	Residential/Ag	0.90	$15.00	0.09%	Margaret Cade #97	0.90	$15.00			
01-05-10-00-00-007.000	Thompson, Mark & Jo Carol	S10 T19 R3 0.73 Ac	Residential/Ag	0.73	$15.00	0.09%	Margaret Cade #97	0.73	$15.00			

Parcel	Owner	Desc	Rate	Ben	Asmt	Asmt Percent	Assessment before being combined into Elijah Jay Drainage Area. Drain1	Ben1	Asmt1	Drain2	Ben2	Asmt2
01-05-03-00-00-013.000	Three G Real Estate LLC	S3 T19 R3 52.50Ac	Residential/Ag	46.00	$230.00	1.31%	Margaret Cade #97	46.00	$69.00			
01-01-34-00-00-017.000	Timmons, Scott L	S34 T20 R3 29.93Ac	Residential/Ag	29.93	$149.66	0.85%	Kercheval&Reagan#167	29.93	$89.80			
01-01-34-00-00-020.000	Timmons, Scott L	S34 T20 R3 20.00Ac	Residential/Ag	20.00	$100.00	0.57%	Kercheval&Reagan#167	20.00	$60.00			
01-05-10-00-00-013.002	Tolle, Christopher A & Sharon K	S10 T19 R3 5.69Ac	Residential/Ag	2.17	$15.00	0.09%	Margaret Cade #97	2.17	$15.00			
99-99-99-99-99-999.009	Town Of Sheridan	236th St. 0.84 Ac	Roads	0.84	$8.40	0.05%						
01-05-10-00-00-003.002	Townsend, Gregory A & Kathryn	S10 T19 R3 5.00Ac	Residential/Ag	5.00	$25.00	0.14%	Margaret Cade #97	5.00	$15.00			
01-05-09-00-00-020.000	Trietsch, Max H & Janis M Trust Trietsch Family Rev Tr	S9 T19 R3 40.00Ac	Residential/Ag	22.00	$110.00	0.63%	Margaret Cade #97	22.00	$33.00			
01-01-33-00-00-014.000	Trustees fbo Church of God of Prophecy	S33 T20 R3 1.95Ac	Residential/Ag	1.95	$15.00	0.09%						
01-05-10-00-00-001.003	Trustees of Sheridan Wesleyan Church	S10 T19 R3 18.10Ac	Residential/Ag	18.10	$90.50	0.52%	Margaret Cade #97	18.10	$27.16			
01-05-10-00-00-001.004	Trustees of Sheridan Wesleyan Church	S10 T19 R3 1.57Ac	Residential/Ag	1.57	$15.00	0.09%	J.C. Ringer #40	1.37	$15.00	Margaret Cade #97	0.20	$15.00
01-05-10-00-00-001.005	Trustees of Sheridan Wesleyan Church	S10 T19 R3 17.27Ac	Residential/Ag	17.27	$86.36	0.49%	J.C. Ringer #40	1.42	$15.00	Margaret Cade #97	15.85	$23.78
01-01-34-00-00-022.000	Voivodas, Lisa & Beth Heckman Jt/Rs	S34 T20 R3 20.00Ac	Residential/Ag	12.50	$62.50	0.36%	Geo. Stephens #39	12.50	$62.50			
01-01-34-00-00-001.003	Voivodas, Lisa K & Beth Lynn McAdams Aka Heckman	S34 T20 R3 27.50Ac	Residential/Ag	3.50	$17.50	0.10%	Geo. Stephens #39	3.00	$15.00			
01-01-34-00-00-002.000	Voivodas, Lisa K & Beth Lynn McAdams Aka Heckman	S34 T20 R3 29.36Ac	Residential/Ag	29.36	$146.80	0.84%	Geo. Stephens #39	25.36	$126.80			
01-05-03-00-00-013.001	Waitt Grain Co Inc	S3 T19 R3 10.00Ac	Residential/Ag	10.00	$50.00	0.28%	Margaret Cade #97	10.00	$15.00			
01-05-03-00-00-004.000	Walker, Kenneth L & Mary Lou	S3 T19 R3 44.80Ac	Residential/Ag	44.80	$224.00	1.28%	Walker-Darnell #4	18.00	$90.00			
01-05-10-00-00-003.005	Wallen, David L & Thelma F	S10 T19 R3 7.63Ac	Residential/Ag	7.63	$38.16	0.22%	Margaret Cade #97	7.63	$15.00			
01-05-10-00-00-003.006	Wallen, David L & Thelma F	S10 T19 R3 7.63Ac	Residential/Ag	7.63	$38.16	0.22%	Margaret Cade #97	7.63	$15.00			
01-05-02-00-00-001.002	Webster, Stephen M 2/3 int & Stephen M & Susan A Webst	S2 T19 R3 219.66Ac	Residential/Ag	64.66	$323.30	1.84%						
01-05-04-00-01-009.003	Welch, Gregory G & Beth	S4 T19 R3 Mc Vey'S Compton Road Lot 3	Residential/Ag	0.27	$15.00	0.09%	J.C. Ringer #40	0.27	$15.00			
01-05-02-00-00-001.001	West, Lawrence R & Bessie Rose Trustees	S2 T19 R3 1.07Ac	Residential/Ag	1.07	$15.00	0.09%						
08-05-15-00-00-002.000	Wheeler Farms Partnership	S15 T19 R3 38.90Ac	Residential/Ag	34.90	$174.50	0.99%	Margaret Cade #97	34.90	$52.36			
01-05-04-00-00-017.000	Whicker, Keith A, Gregory A, Deborah A Lambdin, Dougla	S4 T19 R3 12.06Ac	Residential/Ag	12.06	$60.30	0.34%	J.C. Ringer #40	12.06	$15.00			
01-05-04-00-00-024.000	Whicker, Keith A, Gregory A, Deborah A Lambdin, Dougla	S4 T19 R3 7.81Ac	Residential/Ag	4.60	$23.00	0.13%	J.C. Ringer #40	4.60	$15.00			
01-05-04-00-00-027.000	Whicker, Keith A, Gregory A, Deborah A Lambdin, Dougla	S4 T19 R3 31.50Ac	Residential/Ag	13.50	$67.50	0.38%	J.C. Ringer #40	13.50	$15.00			
01-01-33-00-00-013.001	Wignall, Bernard L & Teresa A	S33 T20 R3 0.77Ac	Residential/Ag	0.77	$15.00	0.09%						
01-01-33-00-00-013.002	Wignall, Bernard L & Teresa A	S33 T20 R3 0.50Ac	Residential/Ag	0.50	$15.00	0.09%						
01-05-04-00-00-007.001	Williams, Austin T & Deanna S	S4 T19 R3 9.90Ac	Residential/Ag	9.90	$49.50	0.28%						
01-05-09-00-00-022.301	Winchester, Tracy J & Deborah K	S9 T19 R3 2.50Ac	Residential/Ag	2.50	$15.00	0.09%	Margaret Cade #97	2.50	$15.00			
01-05-10-00-00-012.001	Woodcock, Jeffery J	S10 T19 R3 5.50Ac	Residential/Ag	5.50	$27.50	0.16%	Margaret Cade #97	5.50	$15.00			
01-05-10-00-00-015.001	Xie, Pingping & Lingling tc	S10 T19 R3 17.49Ac	Residential/Ag	8.99	$44.96	0.26%	Margaret Cade #97	8.99	$15.00			
Parcels: 226			Totals:	3,111.02	$ 17,555.48	100.00%						