

SURVEYOR'S OFFICE

Hamilton County

Kenton C. Ward, CFM
Surveyor of Hamilton County
Phone (317) 776-8495
Fax (317) 776-9628

Suite 188
One Hamilton County Square
Noblesville, Indiana 46060-2230

July 3, 2019

TO: Hamilton County Drainage Board

RE: Martha Darrah Drainage Shed Correction

In the process of putting the report together for the Martha Darrah Drain, Anthony Road Extension 2 it was found that the drainage shed for the drain requires a correction. Attached is a map showing the existing drainage shed and drain and the proposed correction. The correction would be as follows:

<u>Parcel</u>	<u>Owner</u>	<u>Current Acres Benefited/Assessment</u>	<u>Proposed Acres Benefited/Assessment</u>
03-02-32-00-00-012.000	Clark, William & Laura Co. Trustee	15.38 Ac \$123.04	18.86 Ac \$150.88

I recommend the Board set a hearing for this item for August 26, 2019.

Sincerely,

Kenton C. Ward, CFM
 Hamilton County Surveyor

KCW/pll

Martha Darrah #2

Shed correction

Hearing: 08/26/19

Maintenance Rate	
Rate	Per Acre Minimum
Residential/Ag	\$8.00 \$25.00

Current	Current	Proposed	Proposed	% of
Ben	Asmt	Ben	Asmt	Total
15.38	\$123.04	18.86	\$150.88	100.00

Description	Rate
S32 T20 R4	Residential/Ag

Parcel
 03-02-32-00-00-012.000 Clark, William R & Laura A CoTrustees

91.98 Ac
 This proposal will add 3.48 acres & \$27.84 to the existing assessment roll.

Martha Darrah Shed Correction 2019

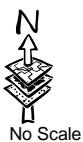
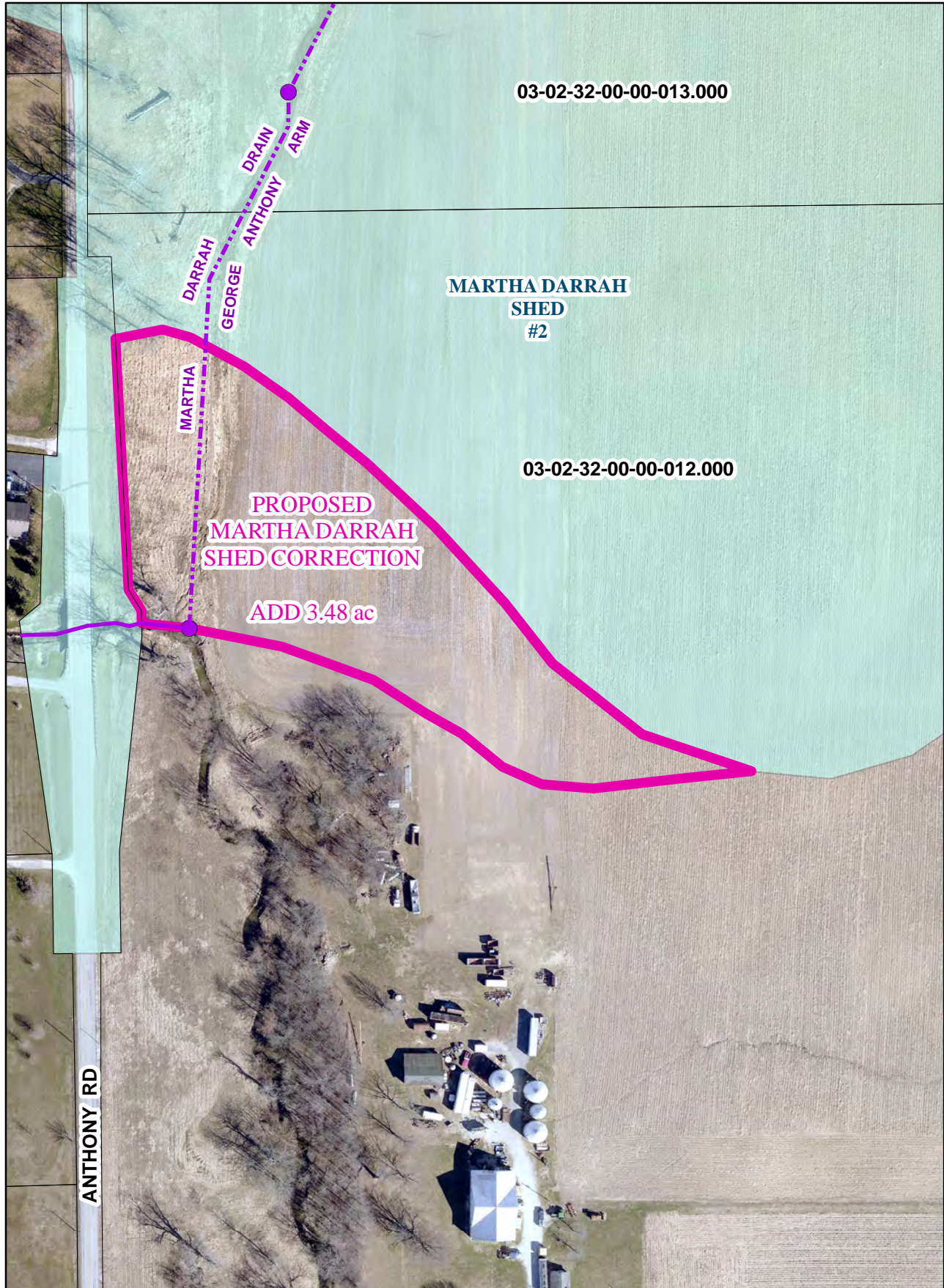

Printing Date: 6/27/2019
Prepared By: Darren Wilson, GISP
Hamilton County Surveyor's Office
One Hamilton County Square, Ste 188
Noblesville, IN 46060
317-776-8495

No Scale