



SURVEYOR'S OFFICE  
**Hamilton County**

*Kenton C. Ward, CFM*  
Surveyor of Hamilton County  
Phone (317) 776-8495  
Fax (317) 776-9628

Suite 188  
One Hamilton County Square  
Noblesville, Indiana 46060-2230

December 11, 2019

To: Hamilton County Drainage Board

Re: Daniel W. Kemp Drain, Cyntheanne Road Extension

Attached is a drain map, drainage shed map and schedule of assessments for the extension of the Daniel W. Kemp Drain (aka Dyers Creek). This proposed drain is located in White River Township.

I have made a personal inspection of the land described below. Upon doing so, I believe that the drain is practicable, will improve the public health, benefit a public highway and be of public utility and that the costs, damages and expenses of the proposed drain will probably be less than the benefits accruing to the owners of land likely to be benefited. The drain will consist of the following:

Open Ditch     35 ft.

The total length of the drain will be 35 feet.

The extension will begin at the existing east Right of Way line of Cyntheanne Road and extend across to the west Right of Way line of Cyntheanne Road.

The Daniel W. Kemp Drain is not assessed as the time. Therefore, no assessment is proposed as part of this report.

The easements for the drain should be set at 75' from top of bank as set out in IC 36-9-27-33.

I recommend that the Board set a hearing for this proposal for January 27, 2020.

Sincerely,

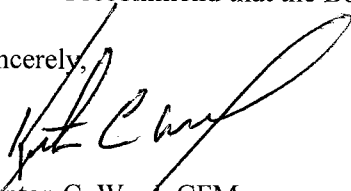
  
Kenton C. Ward, CFM  
Hamilton County Surveyor

KCW/pll

**Daniel W. Kemp Drain (Dyers Creek)**

Cynthianne Road Extension

Hearing: 01/27/20

\*No cost for extension. Drain to be accepted in place without reconstruction costs or assessment.

\* A maintenance fund will not be established at this time.

Adding 35' of ditch to total length.

Parcel	Owner	Description	Benefit	MntAsmt	Reconst	Percent
99-99-99-99-99-999.001	Hamilton Co. Highway Dept.	S6/5 T19 R6 Cynthianne Rd	*	*	*	*

# Daniel W. Kemp Drain, Cynthianne Road Extension

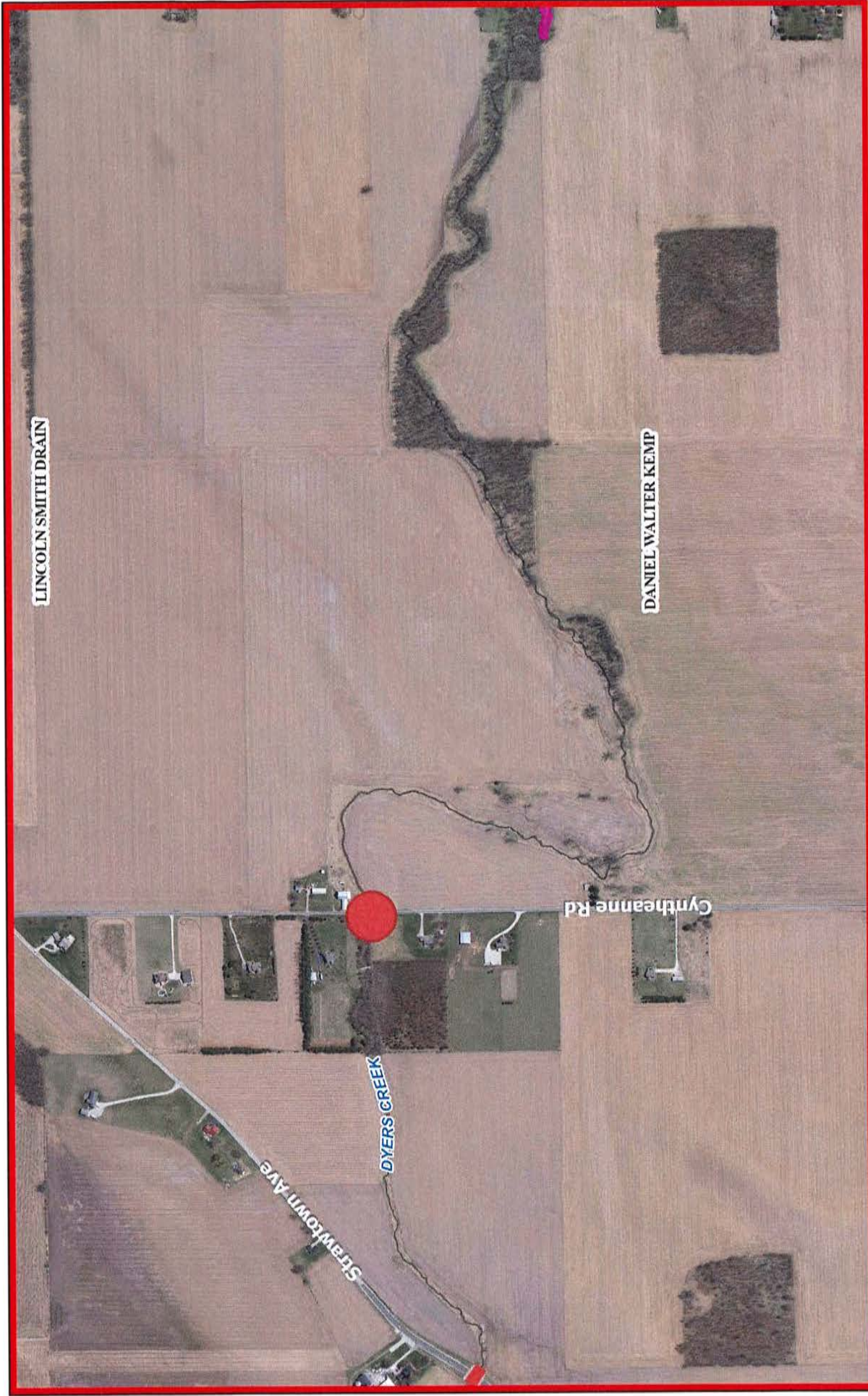

December 11, 2019

- Subdivisions
- Interstates & US Highways
- State Highways
- Major Roads
- Minor Roads
- Lakes & Reservoirs
- Rivers & Streams
- Corporate Limits (Label)
- Corporate Limits (Outline)

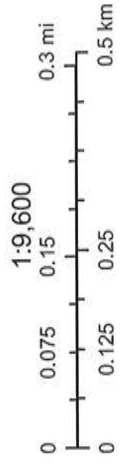



# Daniel W. Kemp Drain, Cynthianne Road Extension



December 11, 2019

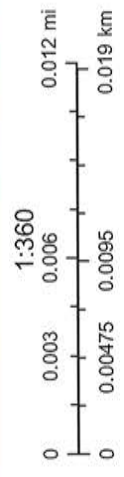

- Parcels
- Subdivisions
- Interstates & US Highways
- State Highways
- Major Roads
- Minor Roads
- Lakes & Reservoirs
- Rivers & Streams
- Corporate Limits (Label)

Hamilton County compiled this map. Although strict accuracy standards have been employed, Hamilton County does not warrant or guarantee the accuracy of the information contained herein and disclaims any and all liability resulting from any error or omission.  
 Author: Hamilton County