

Kenton C. Ward, CFM
Surveyor of Hamilton County
Phone (317) 776-8495
Fax (317) 776-9628

Suite 188
One Hamilton County Square
Noblesville, Indiana 46060-2230

December 11, 2019

To: Hamilton County Drainage Board

Re: Rebecca Webb Drain, Lacy Road Extension

Attached is a drain map, drainage shed map and schedule of assessments for the extension of the Rebecca Webb Drain. This proposed drain is located in White River Township.

I have made a personal inspection of the land described below. Upon doing so, I believe that the drain is practicable, will improve the public health, benefit a public highway and be of public utility and that the costs, damages and expenses of the proposed drain will probably be less than the benefits accruing to the owners of land likely to be benefited. The drain will consist of the following:

Open Ditch 260 ft.

The total length of the drain will be 260 feet.

The extension will begin at the existing west Right of Way line of Lacy Road and extend across to the east Right of Way line of Lacy Road.

The Rebecca Webb Drain is now assessed as part of the Duck Creek Drainage Area. The area of the extension is currently assessed as part of the drainage area.

The nature of maintenance work required is as follows:

1. Bank erosion protection and/or seeding as might be required;
2. Removal of debris and/or blockages from existing open drain;
3. Removal of beaver dams;
4. Any other repairs necessary to restore proper flow to the open ditch.

The frequency with which maintenance work should be performed is annually as required by the condition of the drain.

The easements for the drain should be set at 75' from top of bank as set out in IC 36-9-27-33.

I recommend that the Board set a hearing for this proposal for January 27, 2020.

Sincerely,

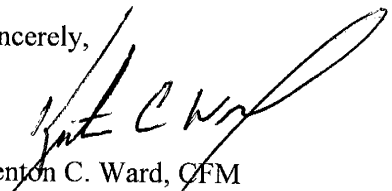

Kenton C. Ward, CFM
Hamilton County Surveyor

KCW/pll

Rebecca Webb Drain (Duck Creek Drainage Area)

Lacy Road Extension

Hearing: 01/27/20

*No cost for extension. Drain to be accepted in place without reconstruction costs or assessment.

*The area of the extension is currently assessed as part of the Duck Creek Drainage Area.

Adding 260' of ditch to total length.

Parcel	Owner	Description	Benefit	MntAsmt	Reconst	Percent
99-99-99-99-99-999.001	Hamilton Co. Highway Dept.	S33.34 T20 R5 Lacy Rd.	*	*	*	*

Rebecca Webb Drain, Lacy Road Extension

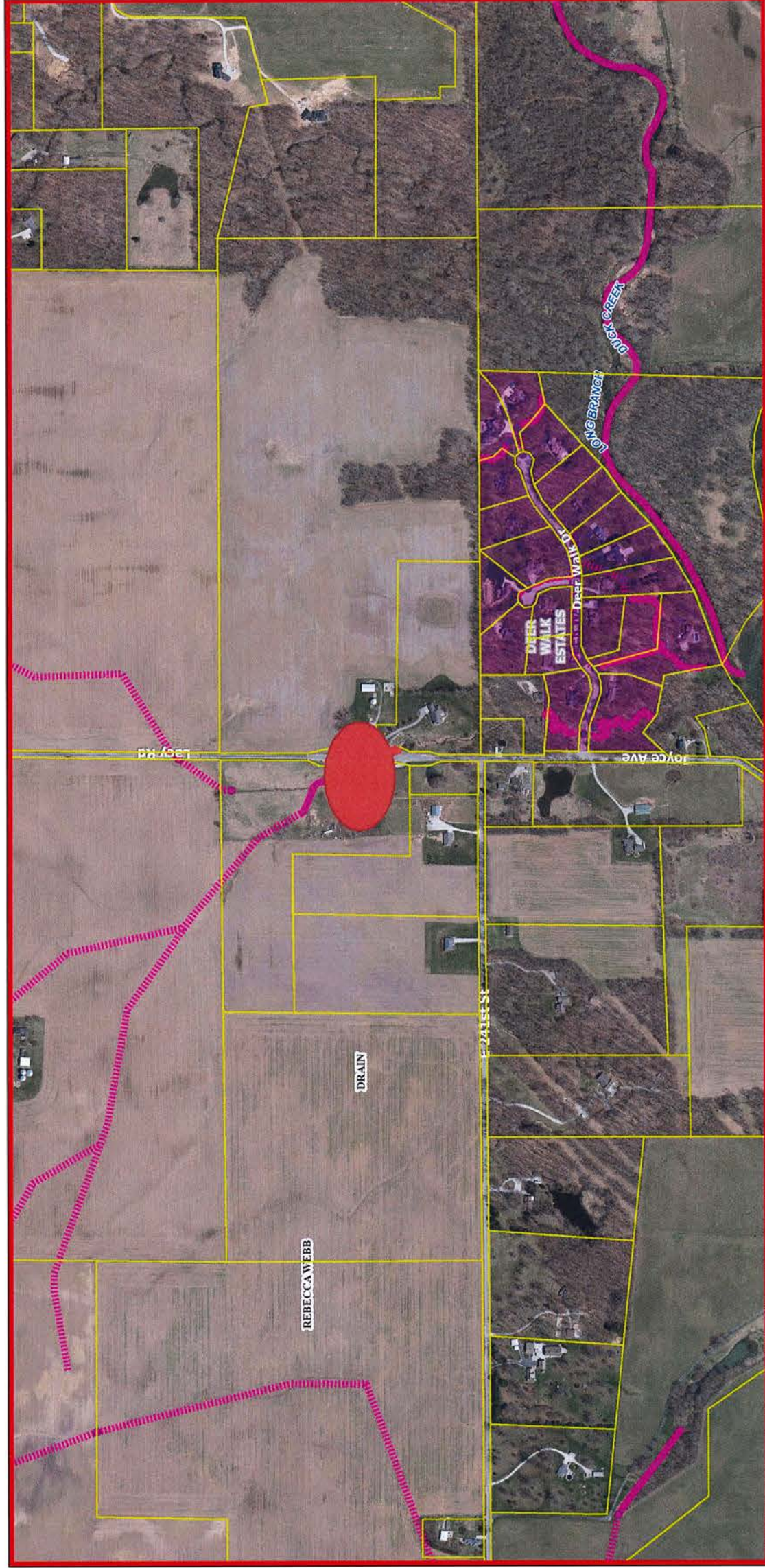

December 11, 2019

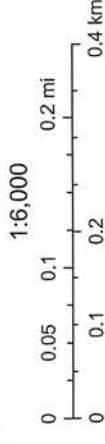

- | | | | | | |
|---------------------------|----------------------------|----------------------|---------------------------------|---------------------------------|---------------------------|
| Parcels | Corporate Limits (Label) | NOBLESVILLE | Regulated Drains | Subdivision Regulated Drains | Drains Under Construction |
| Subdivisions | Corporate Limits (Outline) | SHERIDAN | REGULATED DRAIN | CLOSED DRAIN | |
| Interstates & US Highways | Corporate Limits (Fill) | WESTFIELD | MUNICIPAL DRAIN | MUNICIPAL DRAIN | |
| State Highways | ARCADIA | Drainage Structures | OPEN DRAIN | OPEN DRAIN | |
| Major Roads | ATLANTA | All Other Structures | SSD | SSD | |
| Minor Roads | CARMEL | MUNICIPAL MANHOLE | Regulated Drains Waterways | Subdivision Drain Waterway | |
| Lakes & Reservoirs | CICERO | Drain Name | Regulated Drains Drainage Pool | Subdivision Drain Drainage Pool | |
| Rivers & Streams | FISHERS | | Subdivision Drainage Structures | Regulated Subdivision Boundary | |
- Hamilton County compiled this map. Although strict accuracy standards have been employed, Hamilton County does not warrant or guarantee the accuracy of the information contained herein and disclaims any and all liability resulting from any error or omission.
- Author: Hamilton County

Rebecca Webb Drain, Lacy Road Extension

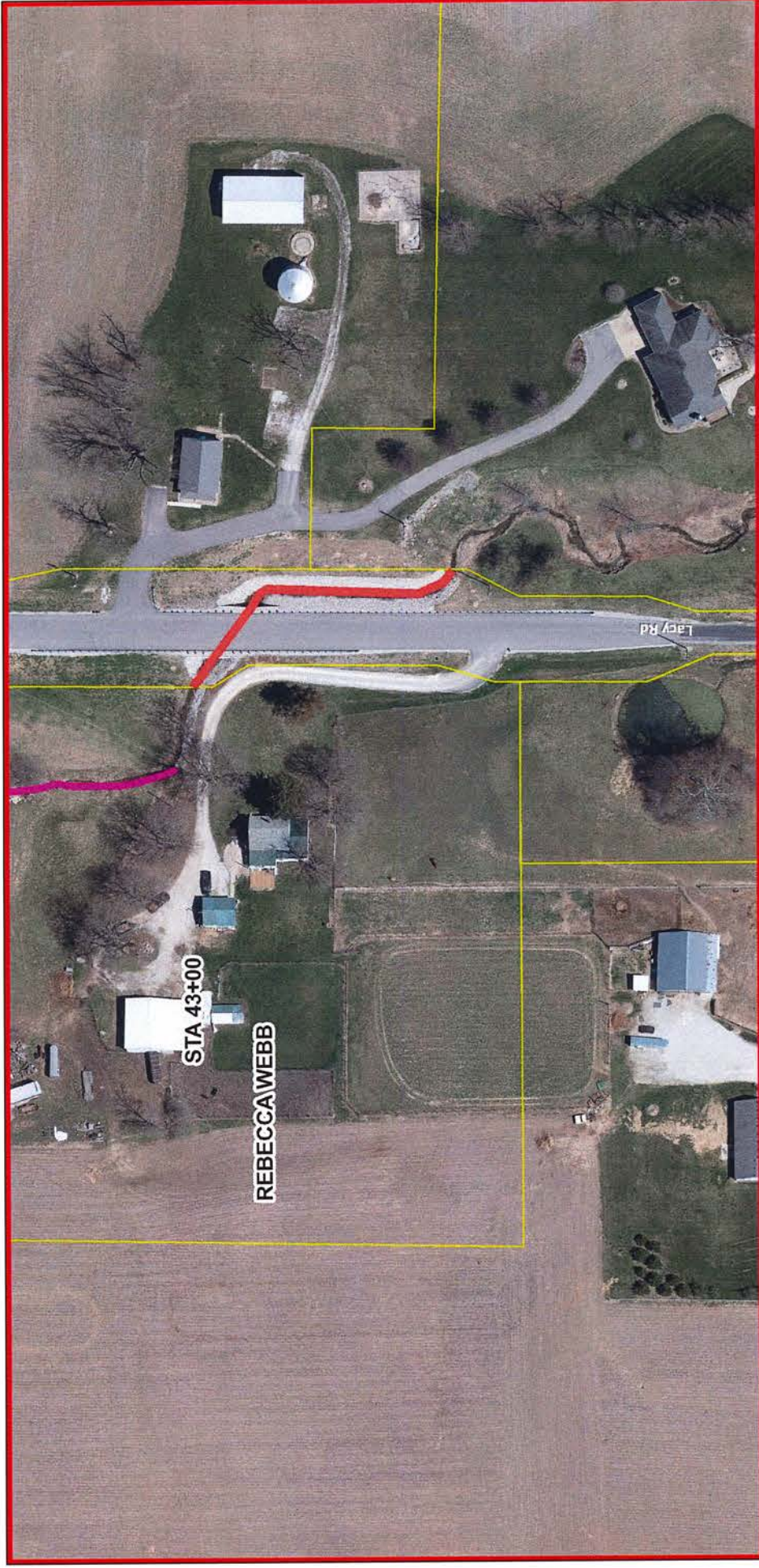

December 11, 2019

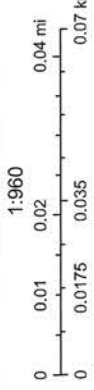
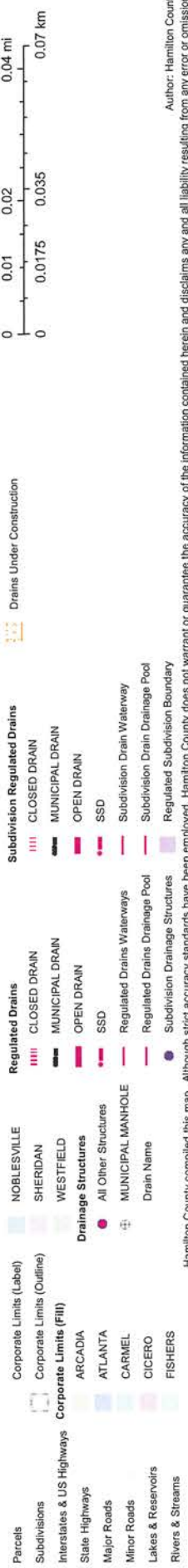

Hamilton County compiled this map. Although strict accuracy standards have been employed, Hamilton County does not warrant or guarantee the accuracy of the information contained herein and disclaims any and all liability resulting from any error or omission.
 Author: Hamilton County