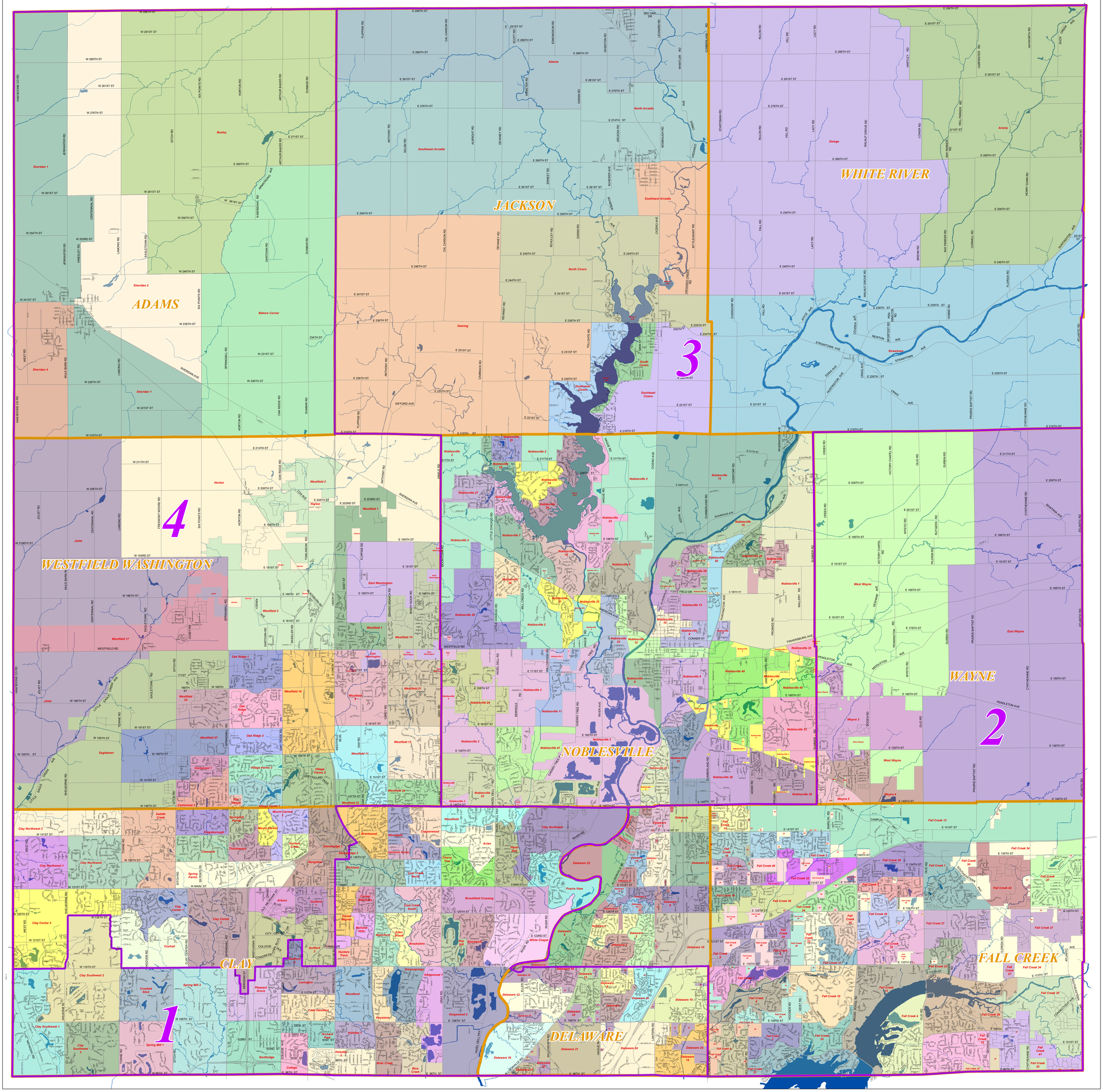

THIS MAP PREPARED FOR
THE HAMILTON COUNTY CLERK
BY THE HAMILTON COUNTY SURVEYOR

Hamilton County Government and Judicial Center
One Hamilton County Square, Suite 188
Noblesville, Indiana 46060

This map was prepared based on information available to Hamilton County as of January 2020. Hamilton County does not warrant or guarantee the accuracy of the information contained herein and disclaims any and all liability resulting from any error or omission in this map.
Precinct approval date: 1-7-2020
Printed: 1-14-2020

HAMILTON COUNTY COUNCIL DISTRICTS

COPIES AVAILABLE FROM:
Hamilton County Elections Office
Hamilton County Government & Judicial Center
One Hamilton County Square, Suite 106
Noblesville, IN 46060

1 0.5 0 1 Miles

N
W E
S