Noblesville Township Zoning Map

(Hamilton County Plan Commission Jurisdictional Area)

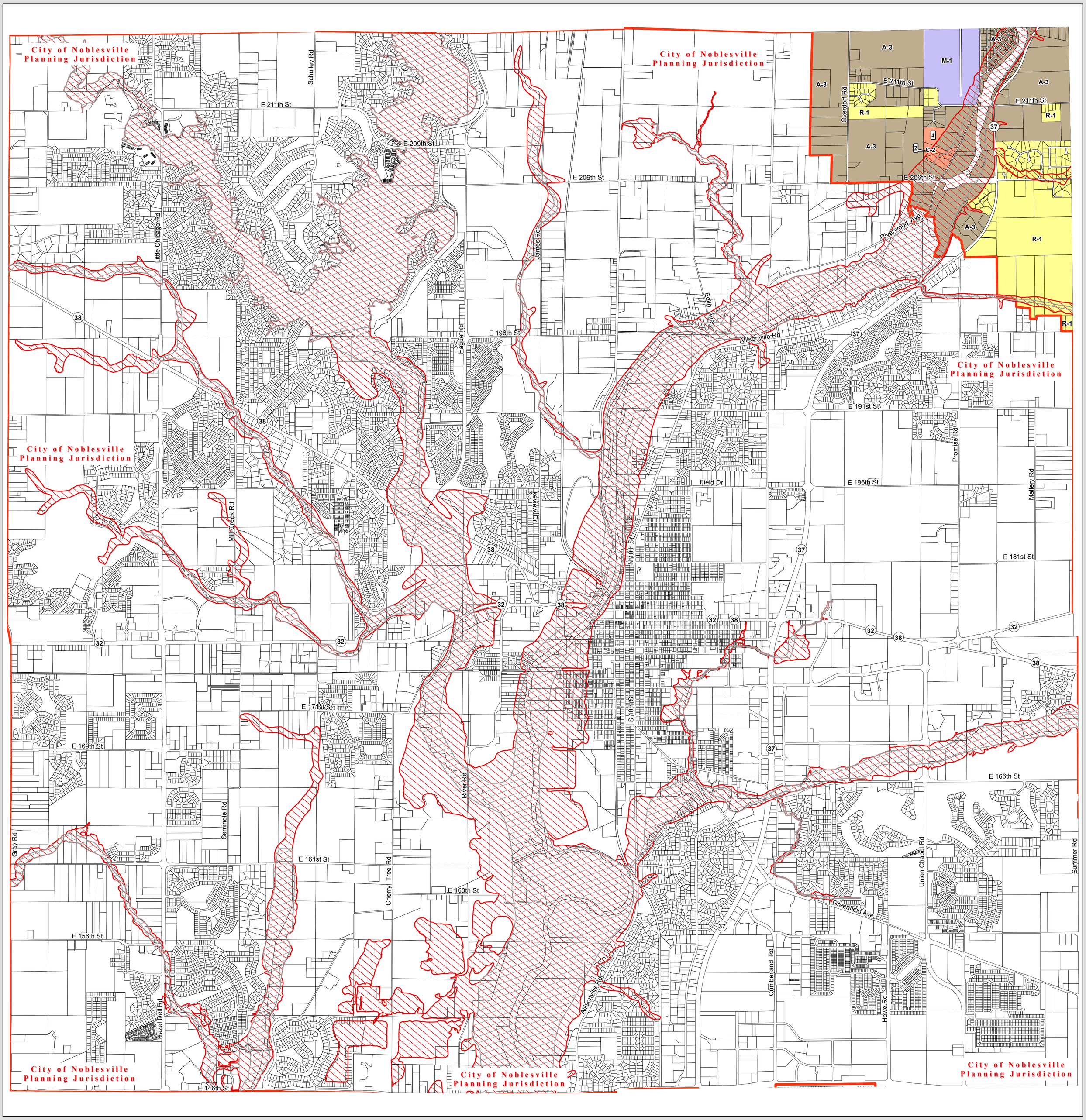

Legend

Zoning Classifications

- A-2 Agricultural District
- A-2(S) Agricultural Subdivision District
- A-3 Agricultural Residential Country District
- A-4 Agricultural Business District
- C-1 Commercial Development - Residential Character - Minimal Community Impact
- C-2 Commercial Development - Moderate Community Impact
- C-3 Commercial Development - Major Community Impact
- M-1 Manufacturing Development - Moderate Community Impact
- M-2 Manufacturing Development - Major Community Impact
- M-3 Manufacturing Development - Mineral Extraction & Processing
- O-1 Office Development - Residential Character
- R-1 Residential - Low Density Suburban District
- R-3 Residential - Medium High Density Village District

Flood Classifications 2014

- Floodway
- 100 Year Floodplain

Jurisdictional Boundaries

- Noblesville Jurisdictional Boundary

Revisions:

1) CITY OF NOBLESVILLE TOOK JURISDICTIONAL CONTROL OVER THE SOUTHWESTERN AND SOUTHEASTERN CORNERS OF NOBLESVILLE TOWNSHIP. EFFECTIVE ON JULY 1, 1998

2) A-3P TO C-2 PC-O.A.-0012-11-02 (7.05 ACRES 11-12-02) CORRECTION TO ERROR ON ZONING MAP

3) DROPPED THE "(P)" CLASSIFICATION FROM ALL RELATED ZONING CLASSES PER "PC-ORD-AMEND-0001-03-2004"

4) A-3 TO C-2 PC-REZONE-0004-08-2008 (17.01 ACRES 08-12-08) ORD NO. 8-25-08-B (AREA WITHIN FLOODPLAIN TO REMAIN ZONED A-3)

5) REVISED THE JURISDICTIONAL BOUNDARY WITH THE CITY OF NOBLESVILLE PER "PC-ORD & MAP AMEND-0006-11-2015" ORD NO. 12-14-2015-A

Map prepared by:
Hamilton County Plan Commission G.I.S.
Hamilton County Government & Judicial Center
One Hamilton County Square Suite: 306
Noblesville, Indiana 46060

Scale:

0 1,250 2,500 5,000 7,500 10,000 Feet

The information shown on this map has been acquired from various departments within Hamilton County, and is believed to be the most accurate data at the time of plotting. It is continually updated as new and more accurate information is received, but is not warranted by the County as being without error.

Last Revision: January 7, 2016brs

N W E S