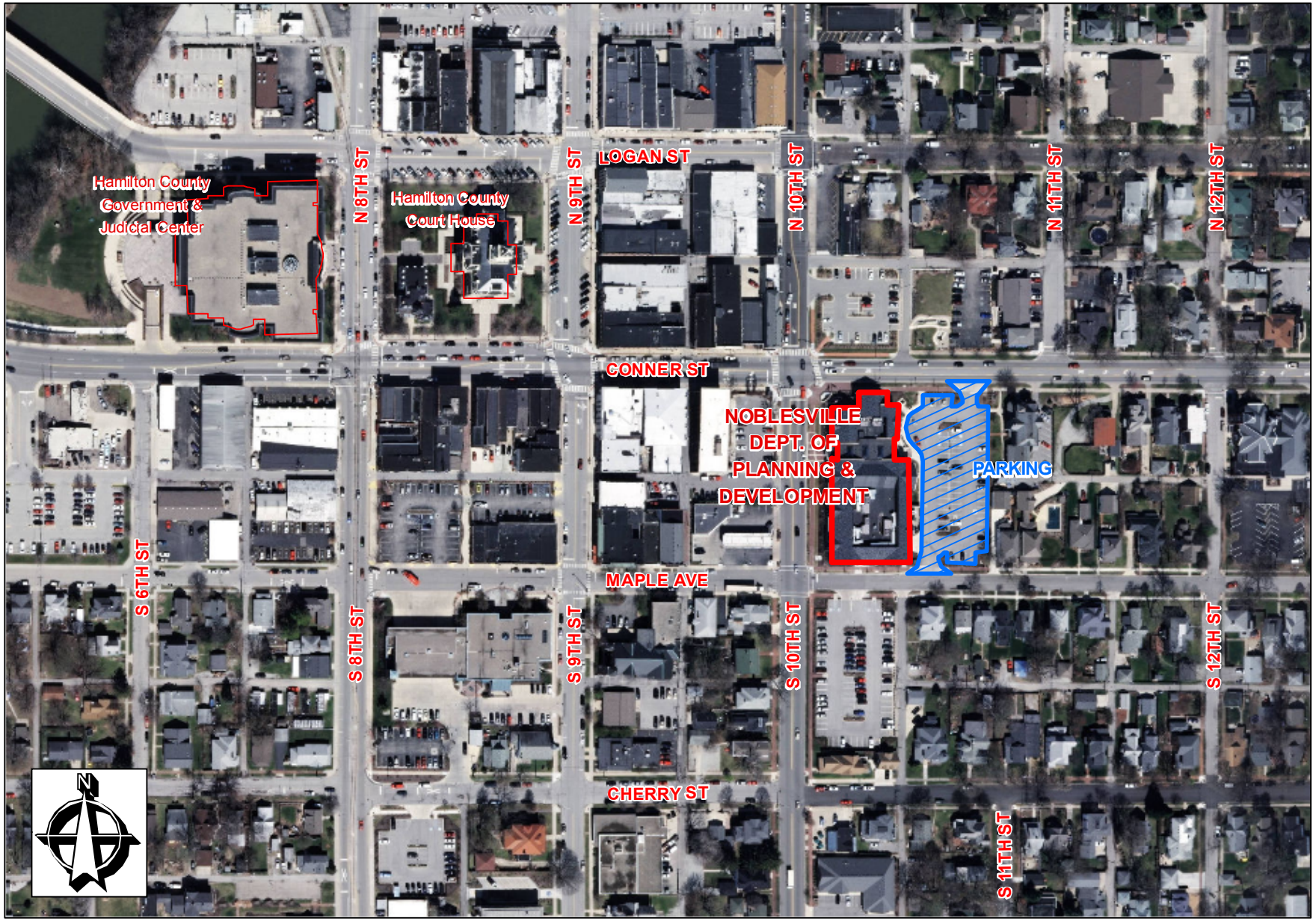

Noblesville Department of Planning & Development

16 S. 10th Street Suite: 150

Noblesville, Indiana 46060

Phone: (317) 776-6325