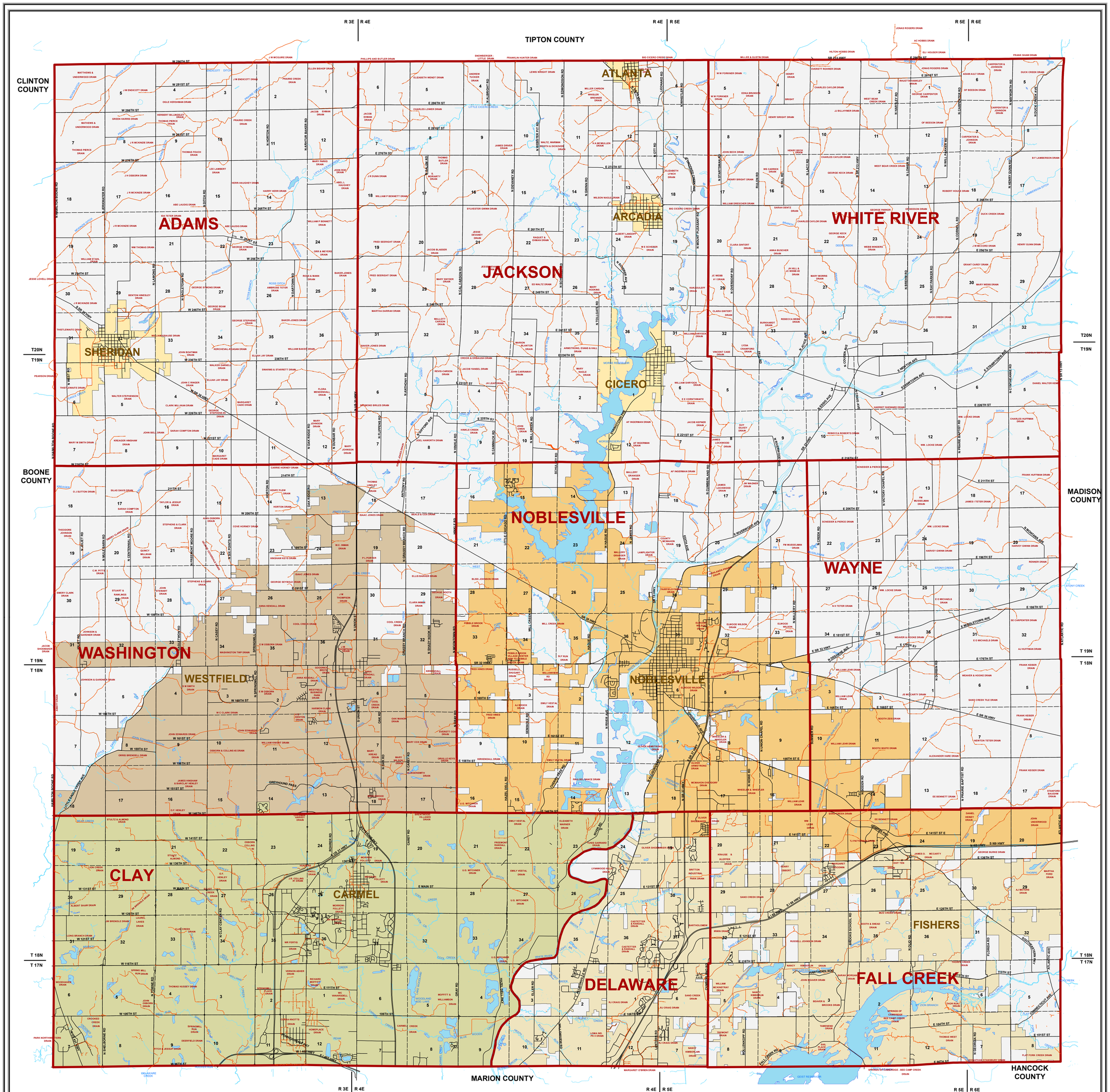

Regulated Drains

Hamilton County, Indiana

0 2,500 5,000 10,000 15,000 Feet

HAMILTON COUNTY SURVEYOR'S OFFICE

Date: 3/8/2019
Author: Suzanne L. Mills, GISP

This map was compiled by the Hamilton County Surveyor's Office. Additional copies are available from the Hamilton County Surveyor's Office, Hamilton County Government and Judicial Center, One Hamilton County Square, Suite 146, Noblesville, IN 46060.

Although strict accuracy standards have been employed in the compilation of this map, Hamilton County does not warrant or guarantee the accuracy of the information contained herein and disclaims any and all liability resulting from any error or omission in this map.

Legend

Regulated Drain

- Open Ditch
- Tiles
- Political Townships
- Unregulated Streams
- Section Lines

N W E S