



HAMILTON COUNTY
PLAN COMMISSION

Electrical Permit

INFORMATION REQUIRED

1. Complete application
2. Provide two copies of site plan (one hard copy and one pdf copy) showing all current and existing structures on property, and show where electrical will be coming in from.
3. If lines are to be buried indicate depth and approximate location of trench on site plan.
4. Show layout of the structure to have electrical work done.
5. Explain in detail what is to be done and show where on the structure layout.
6. Indicate on floor plan where meter base and panel box will be located.
7. Provide basic materials list. ie. 200 amp meter base; 200 amp GE panel, 5/8" ground rod and length, GFIs, receptacles, wall switches, type of overhead lighting.

Note: All electrical work must meet Indiana Residential Code 2020 which is based on the 2017 NEC.



HAMILTON COUNTY PLAN COMMISSION

Construction of this Project shall start within (6) months of the date of this permit or the permit will expire.

All work must be completed within (18) months for Primary structures, and (9) months for Accessory structures.

TOWNSHIP:

- _____ Adams
- _____ Noblesville
- _____ Wayne
- _____ White River

Zone District: _____

Split Date: _____

Property Size: _____

Flood Plain Elev: _____

Structure Elev: _____

FIRM Map #: _____

 Building Permit Application Improvement Location Permit

PARCEL # _____

PERMIT # _____

Fee _____

Apv'd by _____ Date _____

- _____ Full Release
- _____ Conditional Release
- _____ Foundation Only
- _____ Structure Only

Estimated Project Cost _____

Is Total Disturbed Area Greater Than 1 Acre: Yes _____ No _____ Erosion Control Plan Included: Yes _____ No _____

Project Address _____ City _____

Owner's Name _____ Address _____ Phone _____

Owner's Email Address _____

Builder's / Contractor's Name _____ Address _____ Phone _____

Builder's/Contractor's Email Address _____

OTHER APPROVALS REQUIRED:

- Water Permit # _____
- Septic/Sewer Permit # _____
- Road Cut Permit # _____
- B. Z. A. Doc. # _____
- P. C. Doc. # _____
- Drainage/Surveyor _____

CONDITIONS:**TYPE OF PERMIT:**

- _____ Change of Use
- _____ Improvement Location
- _____ Single Family
- _____ Duplex
- _____ Multi-Family
- _____ Retail Commercial
- _____ Office
- _____ Manufacturing
- _____ Warehouse

TYPE OF IMPROVEMENT:

- _____ Solar
- _____ Addition
- _____ Garage
- _____ Structural Alteration
- _____ Swimming Pool
- _____ Primary Ag. Bldg.
- _____ Finish Tenant Space
- _____ Site-Land Improvements
- _____ Home Occupation
- _____ Accessory Structure
- _____ Other _____

BUILDING INFORMATION:

Total Sq. Ft. Including Basement _____ Total Height in Feet Above Ground _____

- Type of Construction: _____ Wood _____ Masonry _____ Metal _____ Post/ Beam
- Roof Truss, Manufactured: _____ Yes _____ No Truss Supplied By _____
- Type of Heat: _____ Gas _____ Electric _____ Geo Thermal _____ Solar _____ Wood
- Type of Water Heater: _____ Gas _____ Electric _____ Geo Thermal _____ Solar
- Foundation: _____ Crawl _____ Slab _____ Basement
- Fireplace: _____ Masonry _____ Pre-Fab. Metal
- Screened Porch: _____ Patio/Deck(Type) _____ Garage Floor Type _____ Central Air Conditioning: _____
- Garage(# Bays) _____

CERTIFICATION AND NOTICE OF INTENT TO COMPLY

I hereby certify that I have the authority to make the foregoing application, that the application is correct, and that the construction will conform to the regulations in the Building Code, the Zoning Ordinance, or private building restrictions, if any, which may be imposed on the above property by deed.

I, further certify that the construction will **not be used or occupied** until the proper certificates of occupancy and compliance are filed with the office of the Hamilton County Plan Commission, Occupation of any structure prior to the issuance of a C/O, will result in a penalty/fine.

Signature of Person Responsible for Construction

Home or Pool Owner

Date

****APPLICANT MUST COMPLETE THIS PAGE****

CONSTRUCTION INFORMATION

GENERAL OR PRIMARY CONTRACTOR:

NAME: _____
ADDRESS: _____

PHONE: _____
EMAIL _____

IS PROPERTY OWNER THE GENERAL OR PRIMARY CONTRACTOR?

YES _____ NO _____

SUB-CONTRACTORS

FOUNDATION:

EXCAVATORS _____ PHONE _____
FOOTINGS _____ PHONE _____
FOUNDATION WORK:
BASEMENT _____ PHONE _____
CRAWL/SLAB _____ PHONE _____

ROUGH-IN:

FRAMING _____ PHONE _____
PLUMBING _____ PHONE _____
ELECTRICAL _____ PHONE _____
HVAC _____ PHONE _____
FIREPLACE _____ PHONE _____
FIREBLOCKING _____ PHONE _____

ENERGY:

INSULATION _____ PHONE _____

FINAL:

FINISH CARPENTER _____ PHONE _____
FINAL GRADING _____ PHONE _____

DIRECTOR\INSPECTOR

DATE

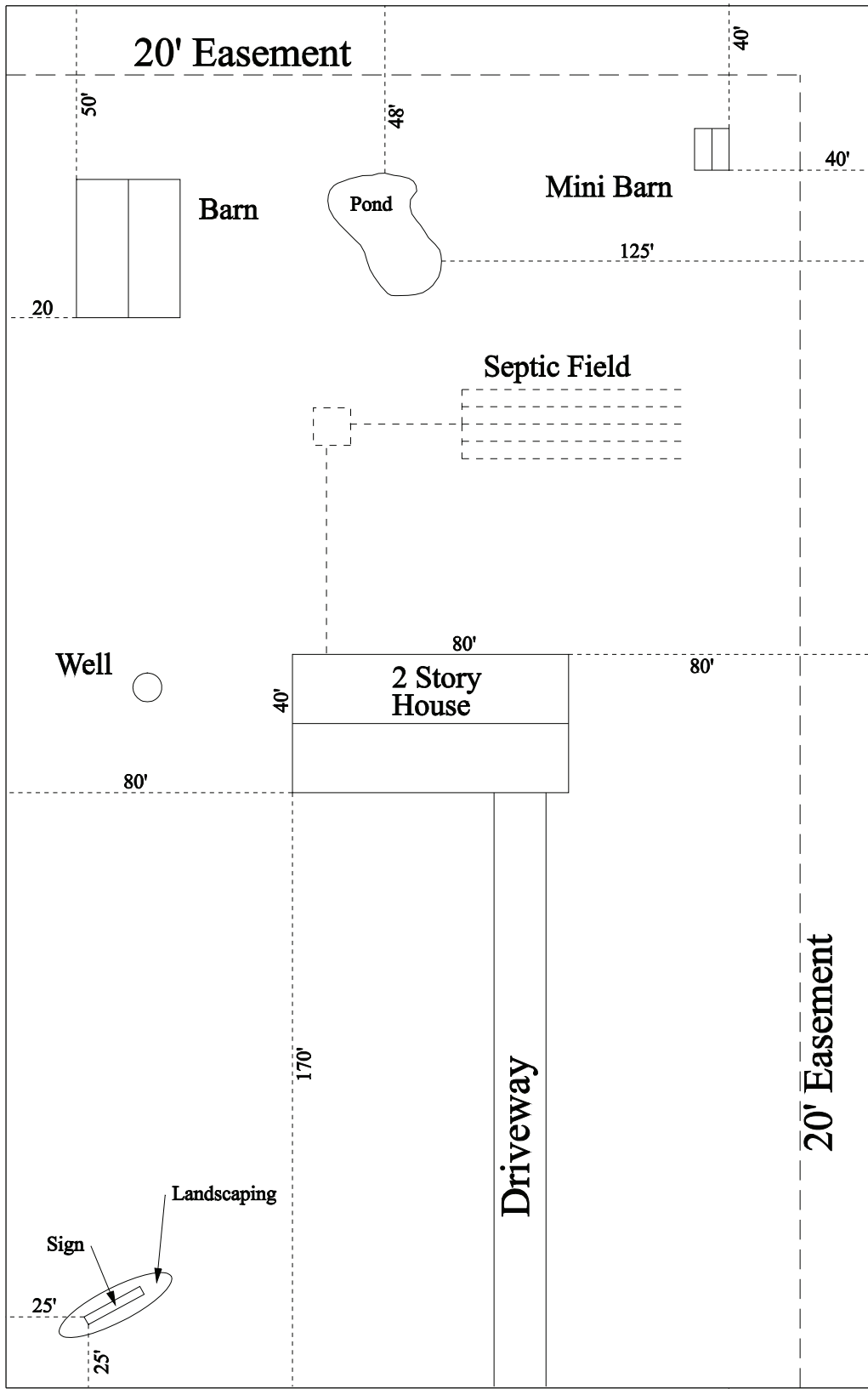

Street Name



EXAMPLE SITE PLAN