



**HAMILTON COUNTY**  
PLAN COMMISSION

## AGRICULTURAL BUILDING PERMIT

(Information needed to process your application)

- Does property have existing buildings? Yes \_\_\_\_\_ No \_\_\_\_\_ List type.

\_\_\_\_\_

- Specific use of proposed structure? \_\_\_\_\_

- Number of acres farmed. \_\_\_\_\_

- Do you sell agricultural products? Wholesale \_\_\_\_\_ Retail \_\_\_\_\_

- Business license? Yes \_\_\_\_\_ No \_\_\_\_\_ Type? \_\_\_\_\_

- General use of property? \_\_\_\_\_

- Will building have:
 

Electric hook-up	_____
Concrete Floor	_____
Plumbing/Heating	_____
Office Area	_____

- Will access to building be from existing or new drive? \_\_\_\_\_  
( If you are putting in a new driveway you will need to contact the Hamilton County Highway Department or IDOT for a driveway permit. )

- You will also need to provide:  
Two (2) copies (one hard copy (max. 11X17) and one pdf copy) of the drawings showing what all four sides of the structure will look like.

Two (2) copies (one hard copy (max. 11X17) and one pdf copy) of the floor plan showing any partitioned or sectioned off areas.

- Two (2) copies (one hard copy (max. 11X17) and one pdf copy) of the property site plan showing all current and existing structures as well as the well, septic tank and field area, and the driveway.

- You will also need to identify the setbacks from the structure to all four property lines.

\_\_\_\_\_  
Signature

\_\_\_\_\_  
Date

\_\_\_\_\_  
Please print name



# HAMILTON COUNTY PLAN COMMISSION

Construction of this Project shall start within (6) months of the date of this permit or the permit will expire.

All work must be completed within (18) months for Primary structures, and (9) months for Accessory structures.

**TOWNSHIP:**

- \_\_\_\_\_ Adams
- \_\_\_\_\_ Noblesville
- \_\_\_\_\_ Wayne
- \_\_\_\_\_ White River

Zone District: \_\_\_\_\_

Split Date: \_\_\_\_\_

Property Size: \_\_\_\_\_

Flood Plain Elev: \_\_\_\_\_

Structure Elev: \_\_\_\_\_

FIRM Map #: \_\_\_\_\_

 Building Permit Application Improvement Location Permit

PARCEL # \_\_\_\_\_

PERMIT # \_\_\_\_\_

Fee \_\_\_\_\_

Apv'd by \_\_\_\_\_ Date \_\_\_\_\_

- \_\_\_\_\_ Full Release
- \_\_\_\_\_ Conditional Release
- \_\_\_\_\_ Foundation Only
- \_\_\_\_\_ Structure Only

Estimated Project Cost \_\_\_\_\_

Is Total Disturbed Area Greater Than 1 Acre: Yes \_\_\_\_\_ No \_\_\_\_\_ Erosion Control Plan Included: Yes \_\_\_\_\_ No \_\_\_\_\_

Project Address \_\_\_\_\_ City \_\_\_\_\_

Owner's Name \_\_\_\_\_ Address \_\_\_\_\_ Phone \_\_\_\_\_

Owner's Email Address \_\_\_\_\_

Builder's / Contractor's Name \_\_\_\_\_ Address \_\_\_\_\_ Phone \_\_\_\_\_

Builder's/Contractor's Email Address \_\_\_\_\_

**OTHER APPROVALS REQUIRED:**

- Water Permit # \_\_\_\_\_
- Septic/Sewer Permit # \_\_\_\_\_
- Road Cut Permit # \_\_\_\_\_
- B. Z. A. Doc. # \_\_\_\_\_
- P. C. Doc. # \_\_\_\_\_
- Drainage/Surveyor \_\_\_\_\_

**CONDITIONS:****TYPE OF PERMIT:**

- \_\_\_\_\_ Change of Use
- \_\_\_\_\_ Improvement Location
- \_\_\_\_\_ Single Family
- \_\_\_\_\_ Duplex
- \_\_\_\_\_ Multi-Family
- \_\_\_\_\_ Retail Commercial
- \_\_\_\_\_ Office
- \_\_\_\_\_ Manufacturing
- \_\_\_\_\_ Warehouse

**TYPE OF IMPROVEMENT:**

- \_\_\_\_\_ Solar
- \_\_\_\_\_ Addition
- \_\_\_\_\_ Garage
- \_\_\_\_\_ Structural Alteration
- \_\_\_\_\_ Swimming Pool
- \_\_\_\_\_ Primary Ag. Bldg.
- \_\_\_\_\_ Finish Tenant Space
- \_\_\_\_\_ Site-Land Improvements
- \_\_\_\_\_ Home Occupation
- \_\_\_\_\_ Accessory Structure
- \_\_\_\_\_ Other \_\_\_\_\_

**BUILDING INFORMATION:**

Total Sq. Ft. Including Basement \_\_\_\_\_ Total Height in Feet Above Ground \_\_\_\_\_

Type of Construction: \_\_\_\_\_ Wood \_\_\_\_\_ Masonry \_\_\_\_\_ Metal \_\_\_\_\_ Post/ Beam

Roof Truss, Manufactured: \_\_\_\_\_ Yes \_\_\_\_\_ No Truss Supplied By \_\_\_\_\_

Type of Heat: \_\_\_\_\_ Gas \_\_\_\_\_ Electric \_\_\_\_\_ Geo Thermal \_\_\_\_\_ Solar \_\_\_\_\_ Wood

Type of Water Heater: \_\_\_\_\_ Gas \_\_\_\_\_ Electric \_\_\_\_\_ Geo Thermal \_\_\_\_\_ Solar

Foundation: \_\_\_\_\_ Crawl \_\_\_\_\_ Slab \_\_\_\_\_ Basement

Fireplace: \_\_\_\_\_ Masonry \_\_\_\_\_ Pre-Fab. Metal

Screened Porch: \_\_\_\_\_ Patio/Deck(Type) \_\_\_\_\_ Garage Floor Type \_\_\_\_\_ Central Air Conditioning: \_\_\_\_\_

Garage(# Bays) \_\_\_\_\_

**CERTIFICATION AND NOTICE OF INTENT TO COMPLY**

I hereby certify that I have the authority to make the foregoing application, that the application is correct, and that the construction will conform to the regulations in the Building Code, the Zoning Ordinance, or private building restrictions, if any, which may be imposed on the above property by deed.

I, further certify that the construction will **not be used or occupied** until the proper certificates of occupancy and compliance are filed with the office of the Hamilton County Plan Commission, Occupation of any structure prior to the issuance of a C/O, will result in a penalty/fine.

Signature of Person Responsible for Construction

Home or Pool Owner

Date

**\*\*APPLICANT MUST COMPLETE THIS PAGE\*\***

**CONSTRUCTION INFORMATION**

**GENERAL OR PRIMARY CONTRACTOR:**

NAME: \_\_\_\_\_  
ADDRESS: \_\_\_\_\_  
\_\_\_\_\_  
PHONE: \_\_\_\_\_  
EMAIL \_\_\_\_\_

IS PROPERTY OWNER THE GENERAL OR PRIMARY CONTRACTOR?

YES \_\_\_\_\_ NO \_\_\_\_\_

**SUB-CONTRACTORS**

**FOUNDATION:**

EXCAVATORS \_\_\_\_\_ PHONE \_\_\_\_\_  
FOOTINGS \_\_\_\_\_ PHONE \_\_\_\_\_  
FOUNDATION WORK:  
BASEMENT \_\_\_\_\_ PHONE \_\_\_\_\_  
CRAWL/SLAB \_\_\_\_\_ PHONE \_\_\_\_\_

**ROUGH-IN:**

FRAMING \_\_\_\_\_ PHONE \_\_\_\_\_  
PLUMBING \_\_\_\_\_ PHONE \_\_\_\_\_  
ELECTRICAL \_\_\_\_\_ PHONE \_\_\_\_\_  
HVAC \_\_\_\_\_ PHONE \_\_\_\_\_  
FIREPLACE \_\_\_\_\_ PHONE \_\_\_\_\_  
FIREBLOCKING \_\_\_\_\_ PHONE \_\_\_\_\_

**ENERGY:**

INSULATION \_\_\_\_\_ PHONE \_\_\_\_\_

**FINAL:**

FINISH CARPENTER \_\_\_\_\_ PHONE \_\_\_\_\_  
FINAL GRADING \_\_\_\_\_ PHONE \_\_\_\_\_

\_\_\_\_\_  
**DIRECTOR\INSPECTOR**

\_\_\_\_\_  
**DATE**



**HAMILTON COUNTY**  
PLAN COMMISSION

## Advanced Structural Components Building Permit Application Reporting Form

This form is required in order to comply with the requirements of IC 22-11-21 (Public Law 104, 2018) as it relates to the use of advanced structural components (lightweight I-joints or lightweight roof trusses) in Class I and Class II construction that:

1. Have less mass cross-sectional area than sawn lumber of equivalent proportions used in an equivalent application; and
2. Are assembled from combustible or noncombustible materials, or both

\*This does not include a structural assembly, joint, or truss that provides at least 1 hour of fire resistance under ASTM E 119\*

Address: \_\_\_\_\_

Fire Department Affected: \_\_\_\_\_

TYPE OF ADVANCED STRUCTURAL COMPONENT	LOCATION IN STRUCTURE
1.	
2.	
3.	
4.	

*I hereby certify that I have the authority to make the foregoing application and that the information in the application is correct.*

\_\_\_\_\_  
Applicant Signature

\_\_\_\_\_  
Printed Name

\_\_\_\_\_  
Date

# Example Only

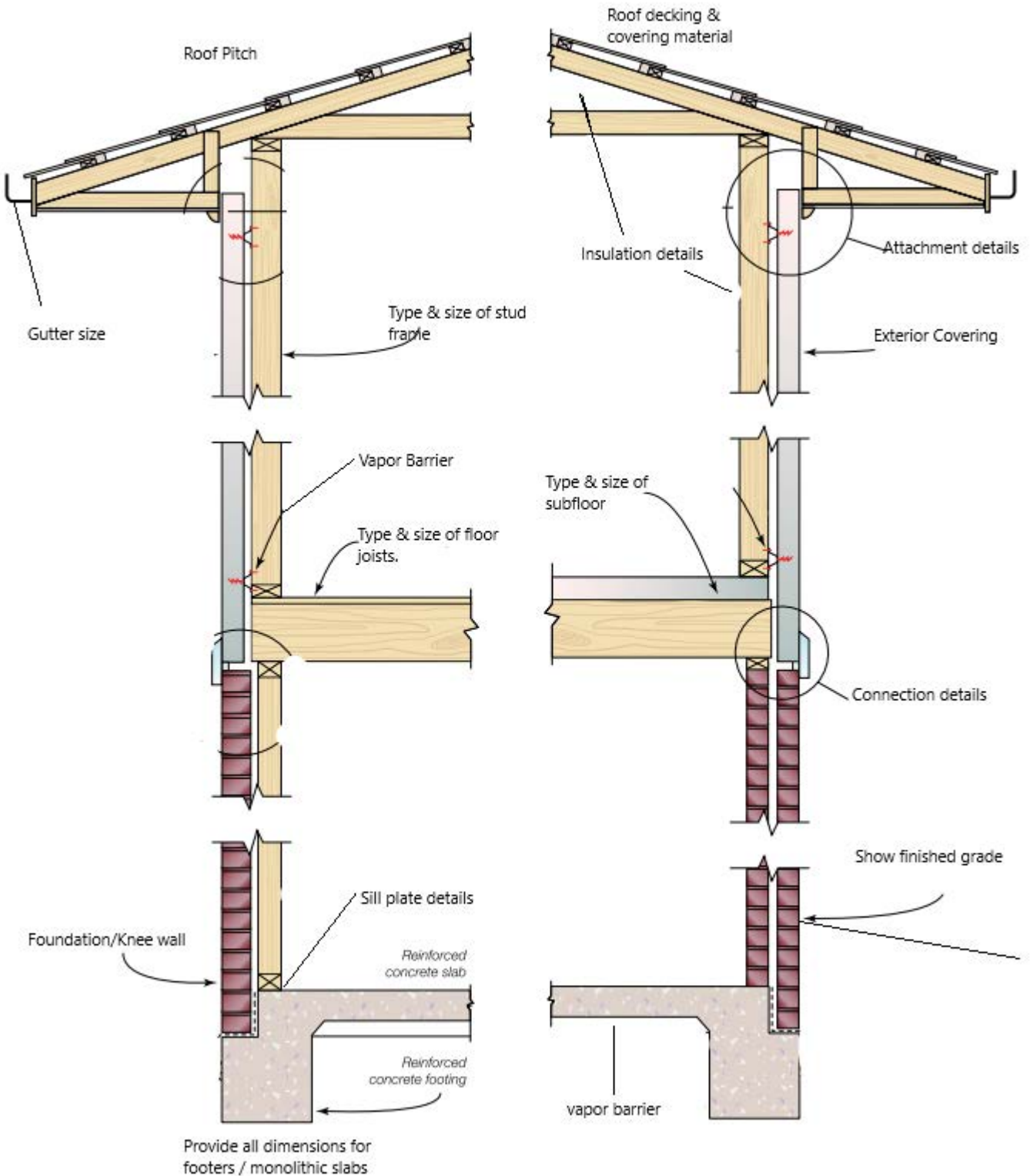

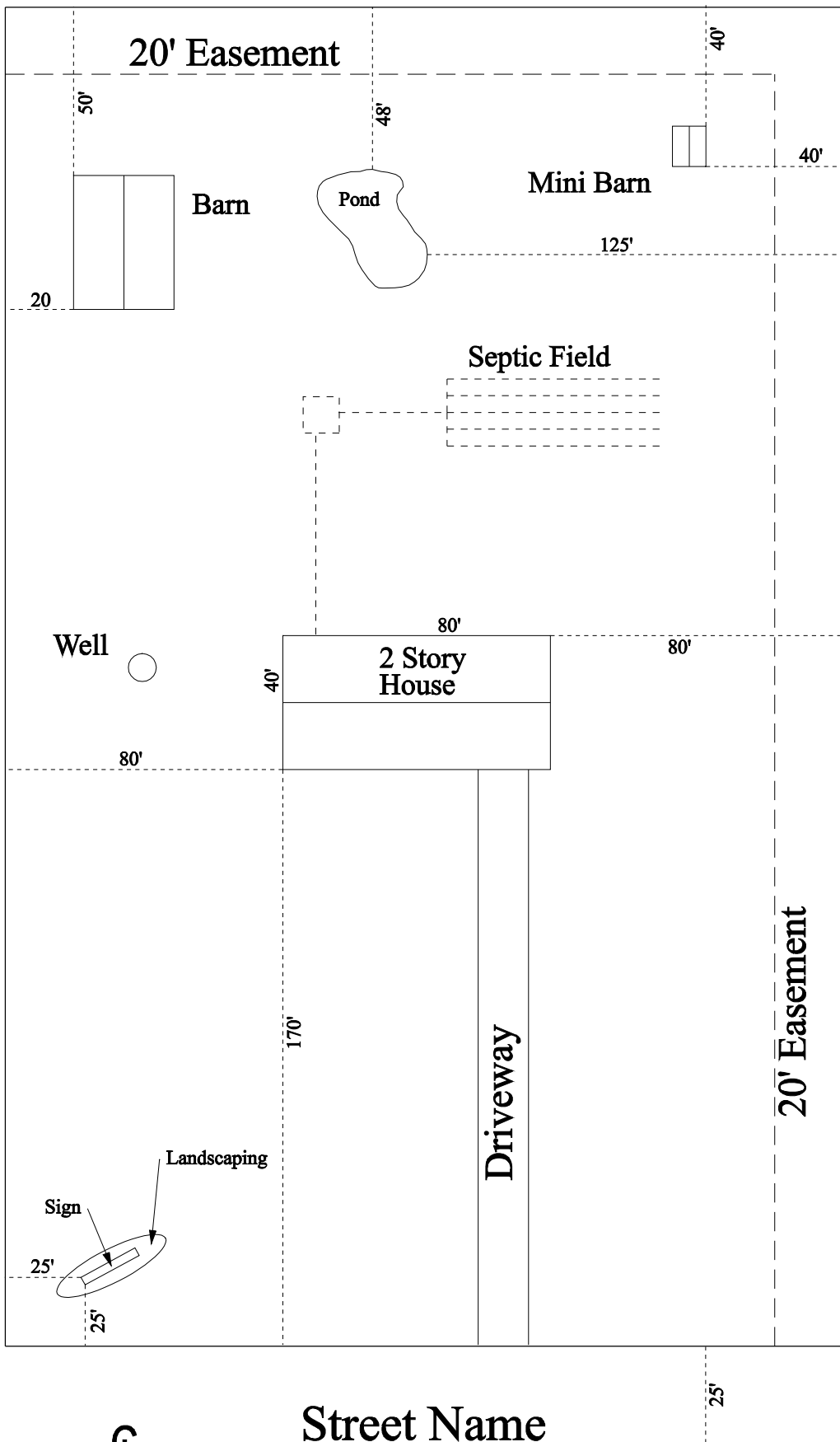

Street Name

# EXAMPLE SITE PLAN